

Souvenir of Madeira

Perestrelos

Q. 185165

Funchal from the West



UNION POSTALE UNIVERSELLE

Madeira

CARTE POSTALE

P.I. 13447 P.

I

Correspondence

Address



.....

.....

.....

uc5 1818620H



UNION POSTALE UNIVERSELLE
Madeira
CARTE POSTALE

P.I. 13447P
II

Correspondence

Address



Funchal — Madeira



Madeira — Machico

UNION POSTALE UNIVERSELLE
Madeira
CARTE POSTALE

P. I. 13447P
III

Correspondence

Address



Two horizontal dashed lines for the address, a solid horizontal line, and a final dashed horizontal line at the bottom of the address section.

Madeira — Mount Sledge



UNION POSTALE UNIVERSELLE
Madeira
CARTE POSTALE

P.I. 13447

IV

Correspondence

Address



Madeira — Country People
Wicker-Work-Making



UNION POSTALE UNIVERSELLE

Madeira

CARTE POSTALE

P.I. 13447

V

Correspondence

Address



.....

.....

—————

.....

Madeira —
Costums



UNION POSTALE UNIVERSELLE
Madeira
CARTE POSTALE

P.I. 13447

VI

Correspondence

Address



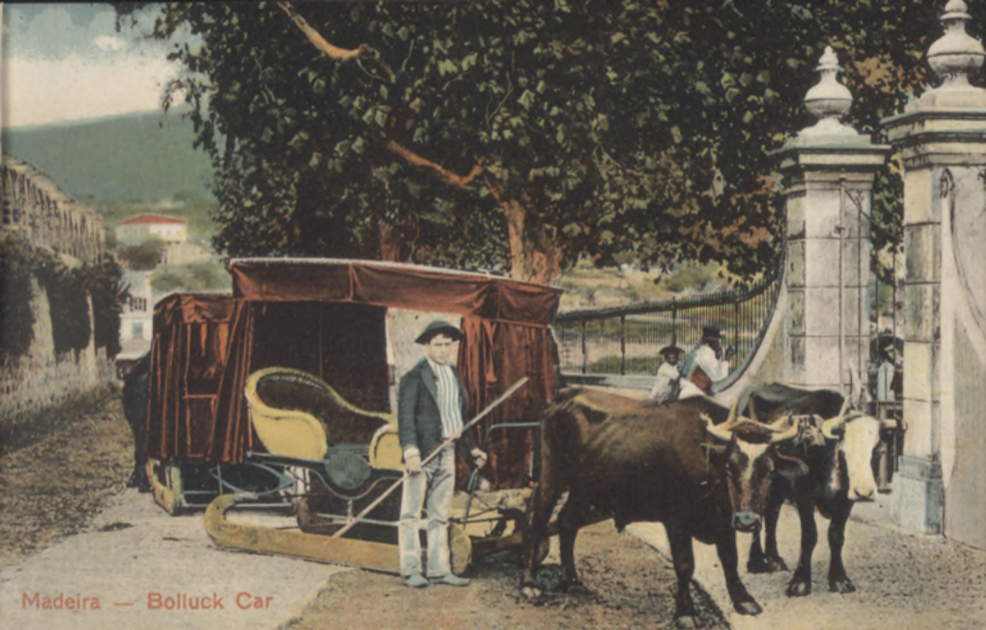

Madeira — Bolluck Car

UNION POSTALE UNIVERSELLE

Madeira

CARTE POSTALE

P.I. 13447P

VII

Correspondence

Address





Madeira —
Country Gardens

UNION POSTALE UNIVERSELLE

Madeira

CARTE POSTALE

P.I. 13447

VIII

Correspondence

Address



Madeira — Dr. Manoel d'Arriaga Avenue

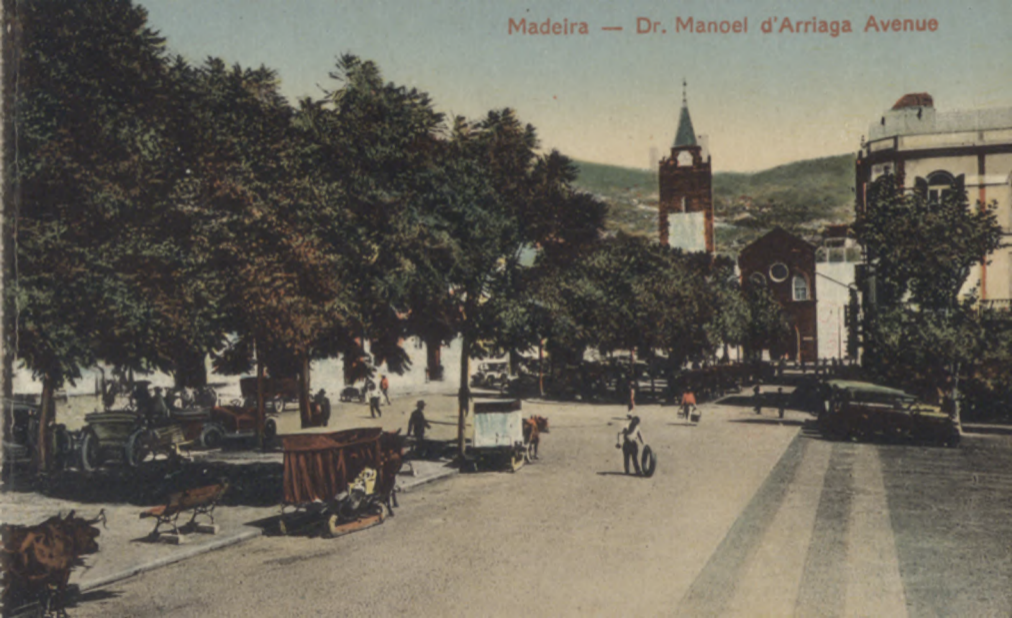

UNION POSTALE UNIVERSELLE

Madeira

CARTE POSTALE

P.I. 13447

IX

Correspondence

Address



.....

.....

—————

.....



UNION POSTALE UNIVERSELLE

Madeira

CARTE POSTALE

13447

X

Correspondence

Address





UNION POSTALE UNIVERSELLE

Madeira

CARTE POSTALE

P.I. 13447 P.

XI

Correspondence

Address



Madeira — Public Gardens

Madeira — Landing Wine from the Country



UNION POSTALE UNIVERSELLE
Madeira
CARTE POSTALE

P.I. 13447P.

XII

Correspondence

Address



10298189cm

PI 13447-P