

Variations de Violoncelle composées et dédiées à son Maître de Composition M^r F. M.
N. des Santos Pinto par son Elève Guillaume Lassoul.

70/15

Violoncello a Solo

Violinas

Viola

Flautas

Ottavino

Oboes

Clarinettas

Fagottes

Cornetta

Trompas

Tromboni

Figle

Timpani

Violoncello

Basso.

De Augusto Vieira. 1927-30

Key features of the notation include:

- Staff 1:** Contains a complex melodic line with many beamed notes and slurs.
- Staff 2:** Features a series of notes with stems pointing downwards, possibly representing a bass line or a specific instrument's part.
- Staff 4:** Contains notes with stems pointing upwards, some with dots below them.
- Staff 5:** Shows notes with stems pointing upwards, some with dots below them.
- Staff 6:** Contains notes with stems pointing upwards, some with dots below them.
- Staff 7:** Shows notes with stems pointing upwards, some with dots below them.
- Staff 8:** Contains notes with stems pointing upwards, some with dots below them.
- Staff 9:** Shows notes with stems pointing upwards, some with dots below them.
- Staff 10:** Contains notes with stems pointing upwards, some with dots below them.
- Staff 11:** Shows notes with stems pointing upwards, some with dots below them.
- Staff 12:** Contains notes with stems pointing upwards, some with dots below them.
- Staff 13:** Shows notes with stems pointing upwards, some with dots below them.
- Staff 14:** Contains notes with stems pointing upwards, some with dots below them.
- Staff 15:** Shows notes with stems pointing upwards, some with dots below them.

Dynamic markings and other annotations include:

- Staff 12:** *ppp* (pianissimo)
- Staff 13:** *mf* (mezzo-forte)
- Staff 14:** *mf* (mezzo-forte)
- Staff 15:** *mf* (mezzo-forte)

rall a tempo

rall. a tempo

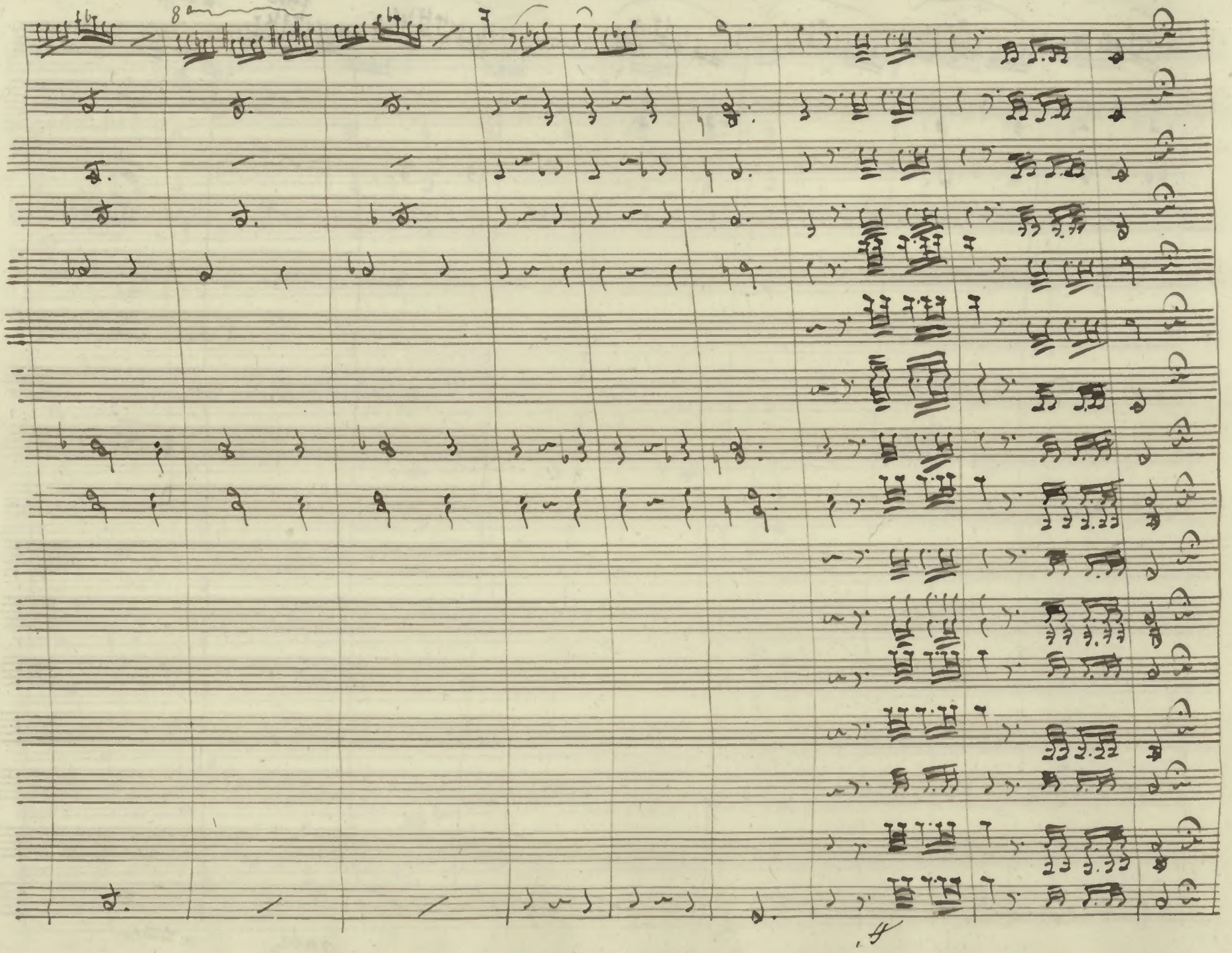

8

A large section of the page consisting of ten empty five-line musical staves, arranged in two groups of five.

a tempo

The handwriting is in dark ink on aged, slightly yellowed paper. The staves are hand-drawn and the notation is somewhat sketchy, characteristic of a composer's working draft.

a tempo

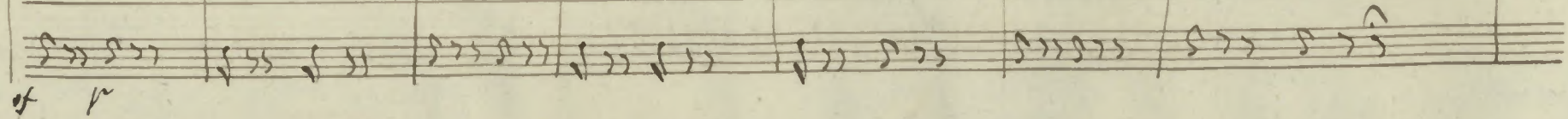
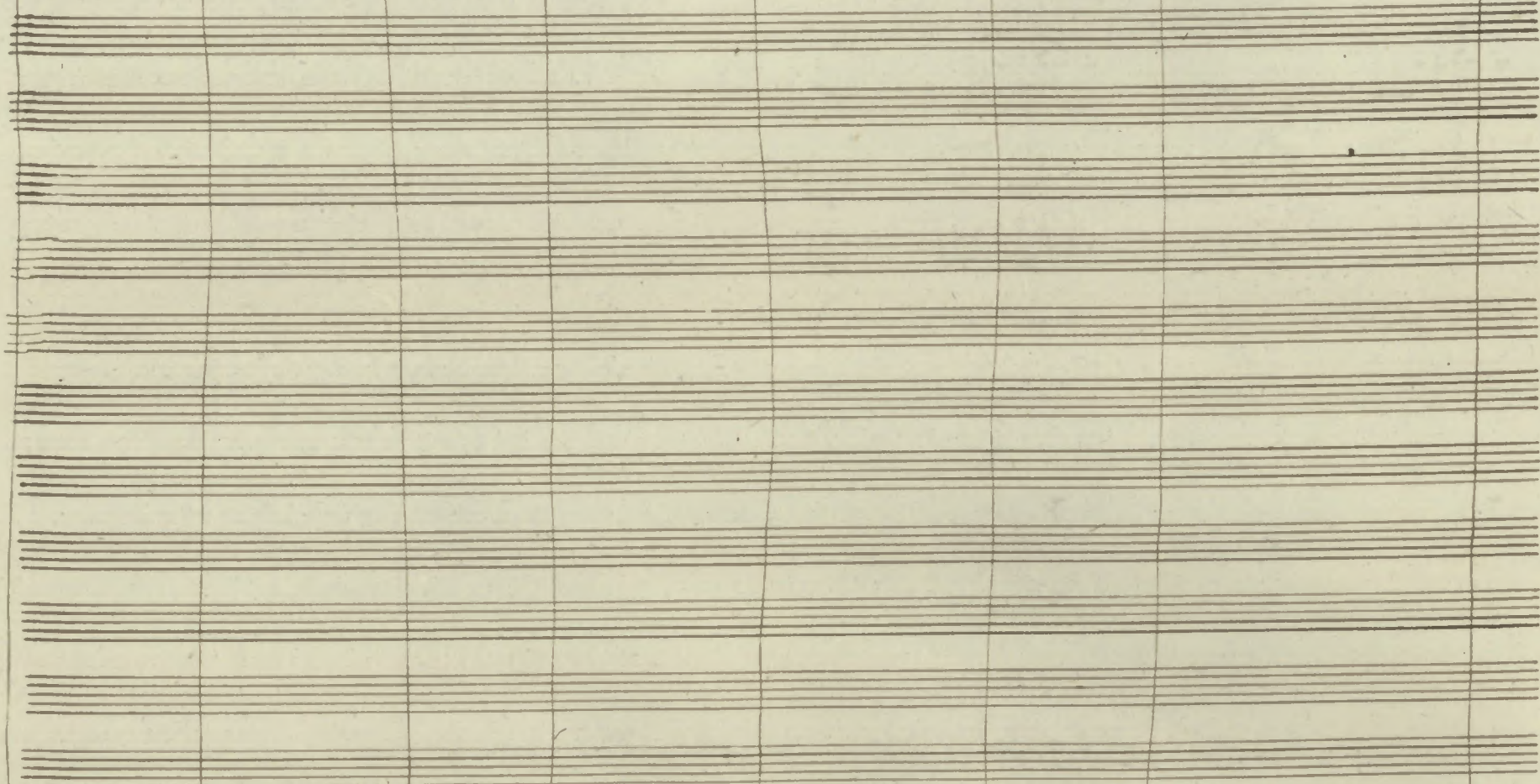
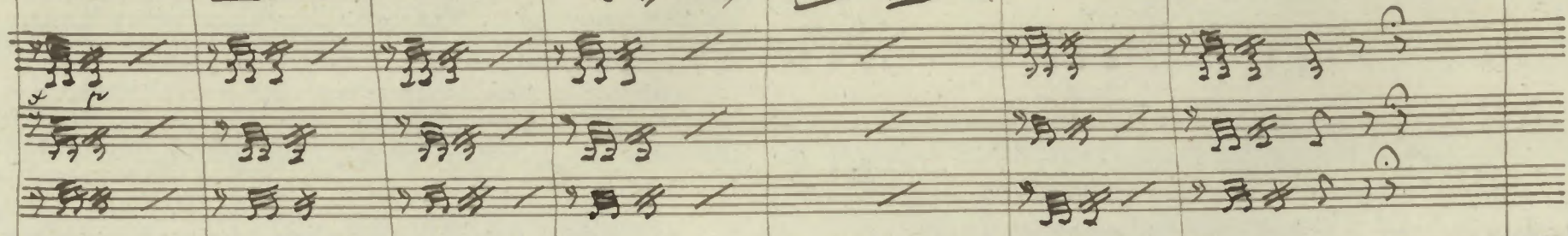
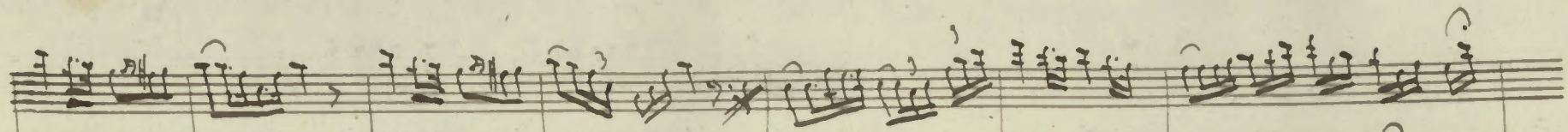

morendo

Tutti Allto

morendo ppp f

Segue Tema

Alto

Tema

In mi b

Tutti All^o Marcial.

rall. tempo

D.C. al Tutti.

2^a Var.

meno ^{8^a} *a tempo*

D. C. al Tutti.

Meno

D. C. al Tutti

2^a Var.

Piu mosso

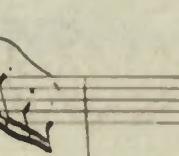
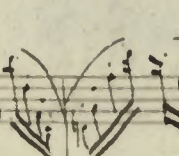
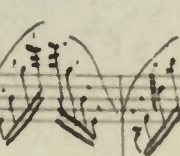
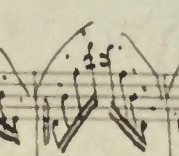
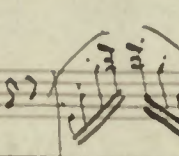
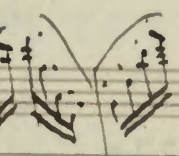
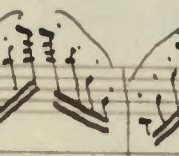
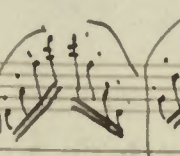
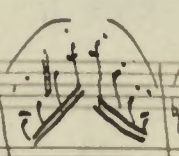
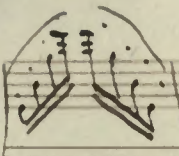

Tutti
sa rilli

colta flauta

colta V. mo

col Basso

Segue Finale.

Allto

A large section of the page containing multiple empty five-line musical staves. At the bottom of this section, there is a single line of handwritten musical notation, including notes and rests, followed by a line of rhythmic notation with vertical strokes and diagonal slashes. This section appears to be a continuation or a separate part of the musical score.

A large section of the page consisting of multiple empty musical staves, indicating that the rest of the composition or score is not present on this page.

Ad.

a tempo

Fine.

Fila

Tronca

