

Magnificat a 4e 2 Organi

Largo assai

Triple 1

Triple 2

Triple 3

Basso

solo

Magnifi- fi- cat a ni ma me a Do mi num

Org 1^o

Org 2^o

subito

subito

Andantino

sol

Et ex ul ta vit Spi ri tu me us in Deo in

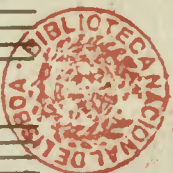

Ta vit Spi ri tus me us dol in
Ta vit Spi ri tus me us dol in
Ta vit Spi ri tus me us dol in
Ta vit Spi ri tus me us dol in
Ta vit Spi ri tus me us dol in
Ta vit Spi ri tus me us dol in

Mto

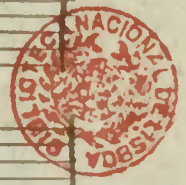

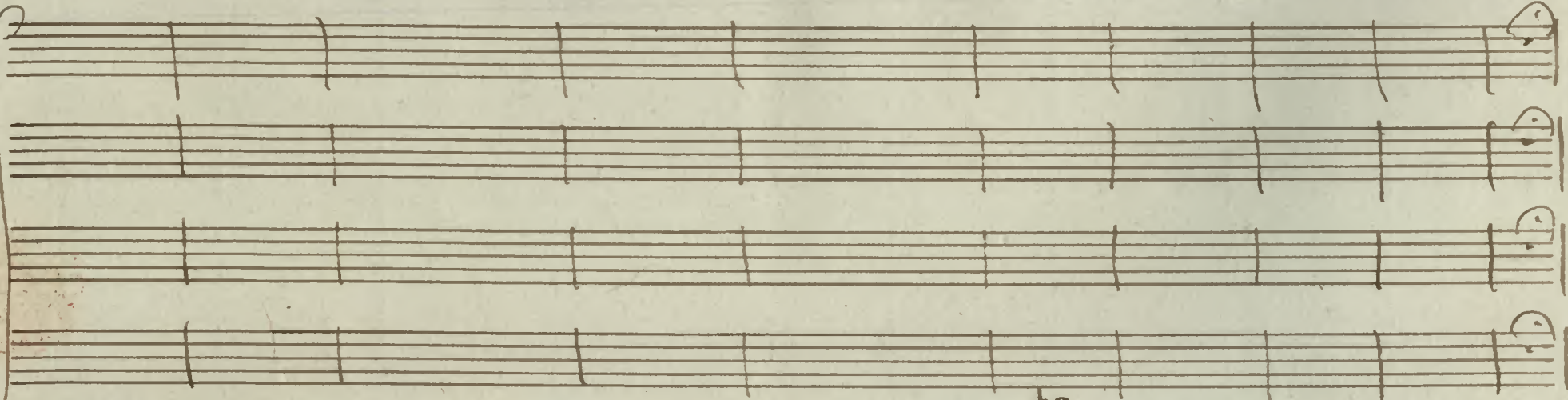
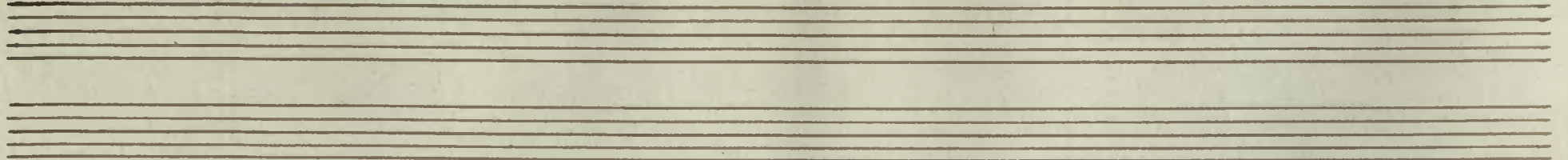

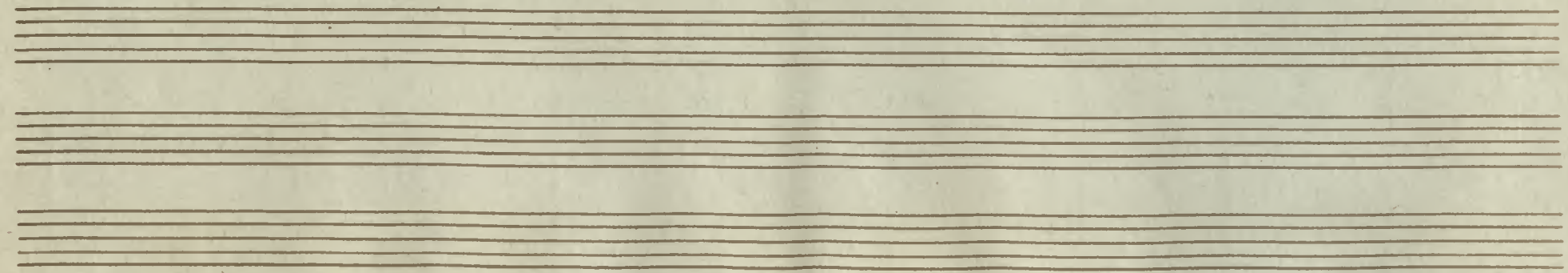

Luia respexit hu mi li tatem duci - la su - ce - ce enim

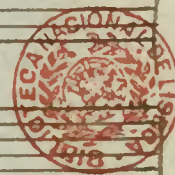

ex hoc beata mē dicent beata mē dicent beata mē dicent

Handwritten musical score with lyrics: *Qui a fecit mihi magna qui potens est et ille*
omnigena ra h o noy qui a est fe cit mi hi ma
Qui a est
Qui a fecit mi hi magna qui po tens est

6
3

4
3

mis

Vocal Lines:

- Staff 1: *qui - no - tunc est*
- Staff 2: *gnus qui*
- Staff 3: *qui - no - tunc est*
- Staff 4: *qui - no - tunc est*

Continuo Line:

- Staff 5: *et - sanctum san - ctum no - men san - ctum no - men*
- Staff 6: *uni*

no-men e-

ius

sol
Qui a

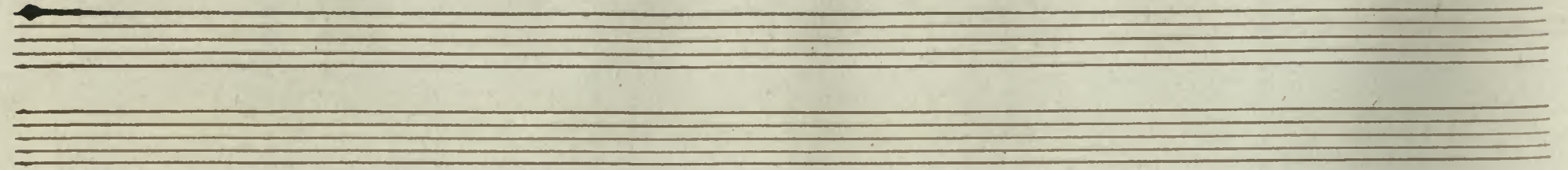

fecit mi hi magna fecit magna quino tenest - fecit mi hi mi hi magna

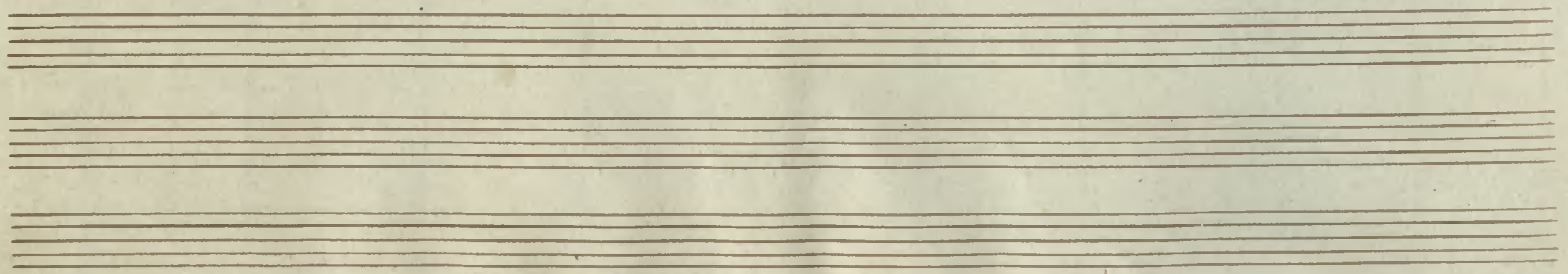

mihi ma

gnatui no tery est

San

et San

3

4

3

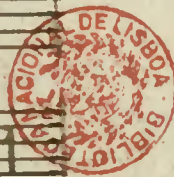

Handwritten musical score for a hymn, featuring vocal lines and instrumental accompaniment. The lyrics are: "San ctu san ctum no men e - juy" and "San ctum no men no men e juy".

The score concludes with a double bar line and a final cadence.

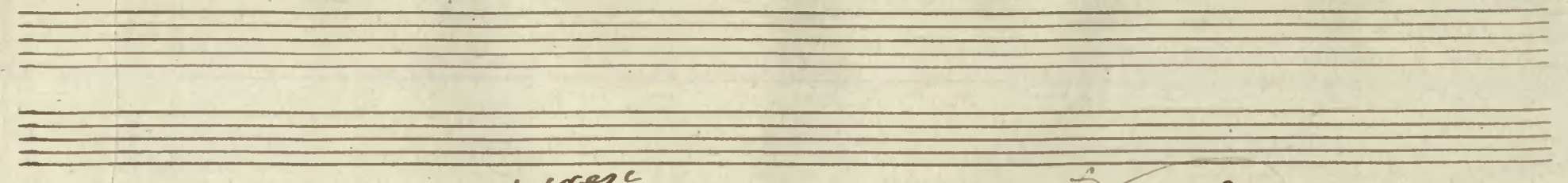

p cresc

Et San chem no men e jus San chem

Et San chem no men San chi no men e jus San chem no men

Et San chem no men e jus San chem

Et San chem no men e jus San chem

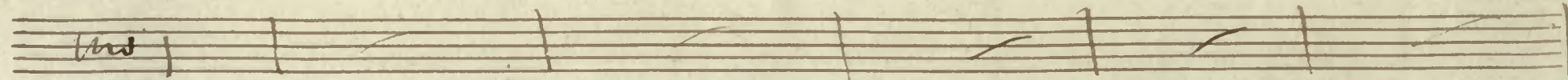
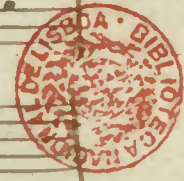
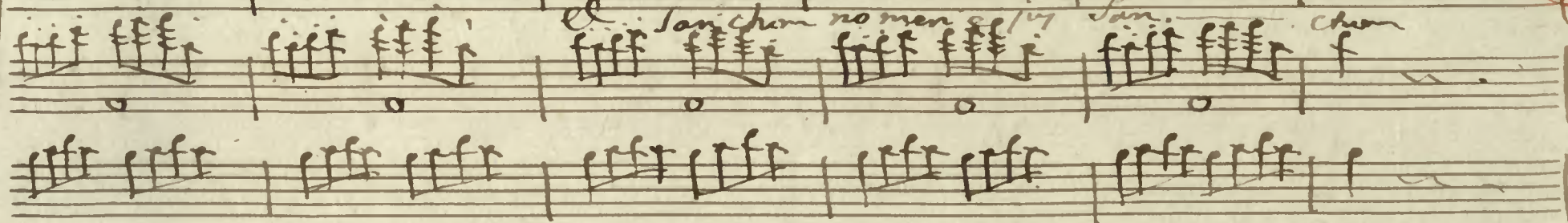

San - ctus no - men e - jus San - ctus no - men e - jus
San - ctus no - men e - jus San - ctus no - men e - jus
San - ctus no - men e - jus San - ctus no - men e - jus
San - ctus no - men e - jus San - ctus no - men e - jus

Ligues

Largo assai

1^a

Empty musical staves for the vocal line.

Flautado

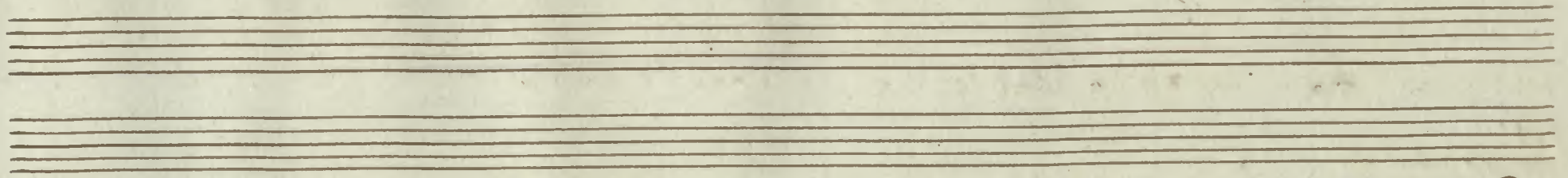

Organo *ha* como o verso *de* misericordia

Largo *allegro*

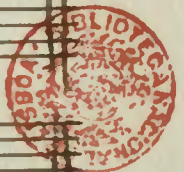

M^o assai

Handwritten musical score with lyrics: *de po su it po ten tay po ten tay de se de po*

Lyrics on the staves:

- Staff 1: *de po su it po ten tay po ten tay de se de po*
- Staff 2: *de po su it po ten tay po ten tay de se de po*
- Staff 3: *de po su it po ten tay po ten tay de se de po*
- Staff 4: *de po su it po ten tay po ten tay de se de po*

Instrumental markings on the fifth staff include:

- Rhythmic patterns: $\frac{3}{4}$, $\frac{3}{4}$, $\frac{3}{4}$, $\frac{3}{4}$, $\frac{3}{4}$, $\frac{3}{4}$
- Accents: b^3 , b^7
- Tempo/Performance instruction: *Al G*

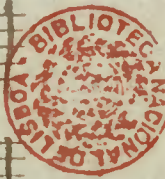

ten - ty de se de et ex al ta vit et ex al ta vit

ten ty de se de et ex al ta vit et ex al ta vit

ten ty de se de et ex al ta vit et ex al ta vit

ten ty de se de et ex al ta vit et ex al ta vit

41 6

unij

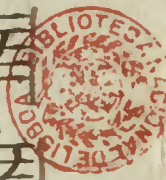

Tavit et exalta vit hu mi ley del po su it po ten tes po

Tavit et exalta vit hu mi ley del po su it po ten tes po

meno dirto

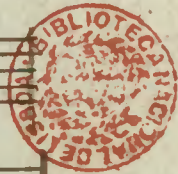

Empty musical staves at the bottom of the page.

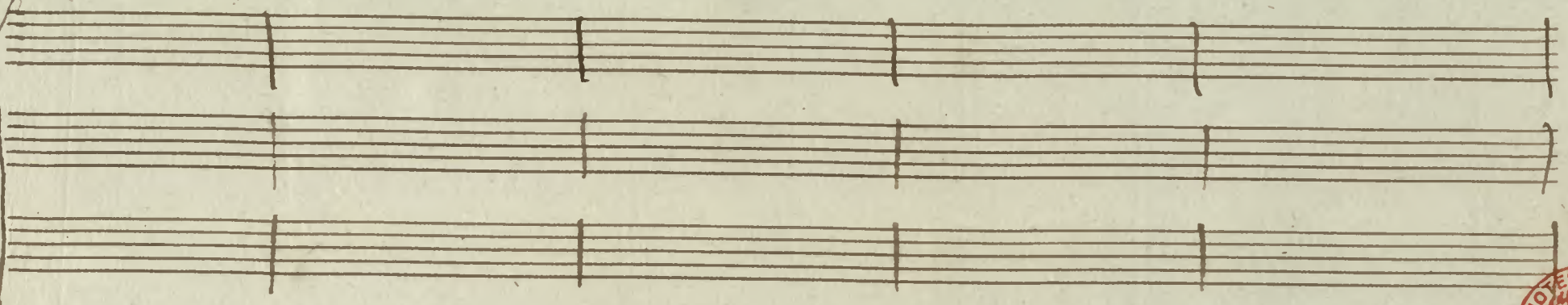
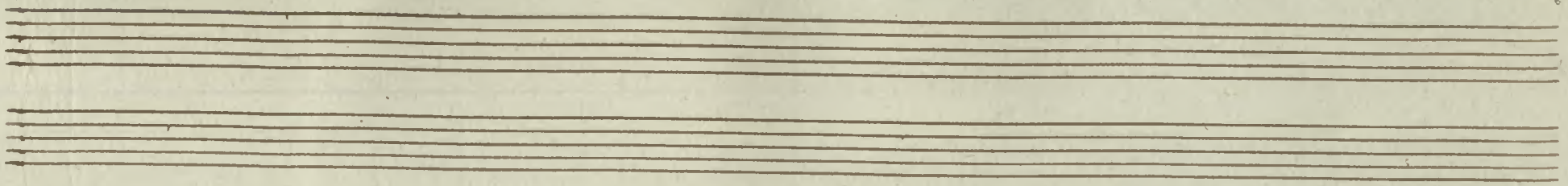

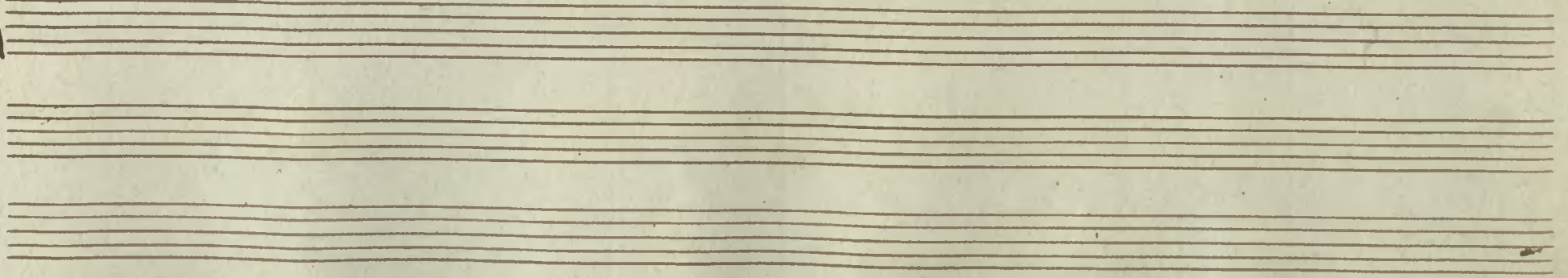

Segue subito.

44 //

~~And con met~~

Allegretto

solo

Exultate in domino plenevit implevit bonis

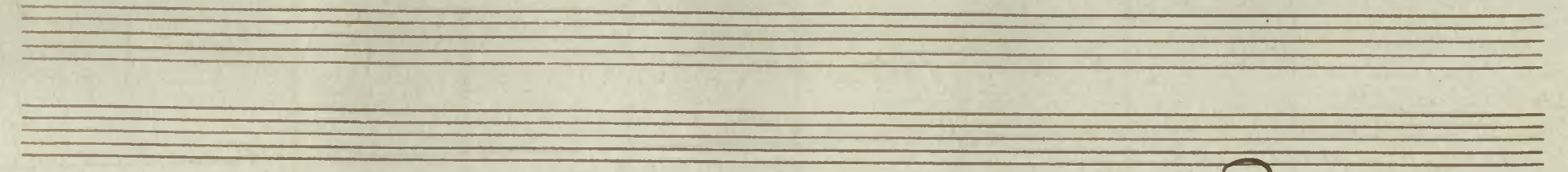

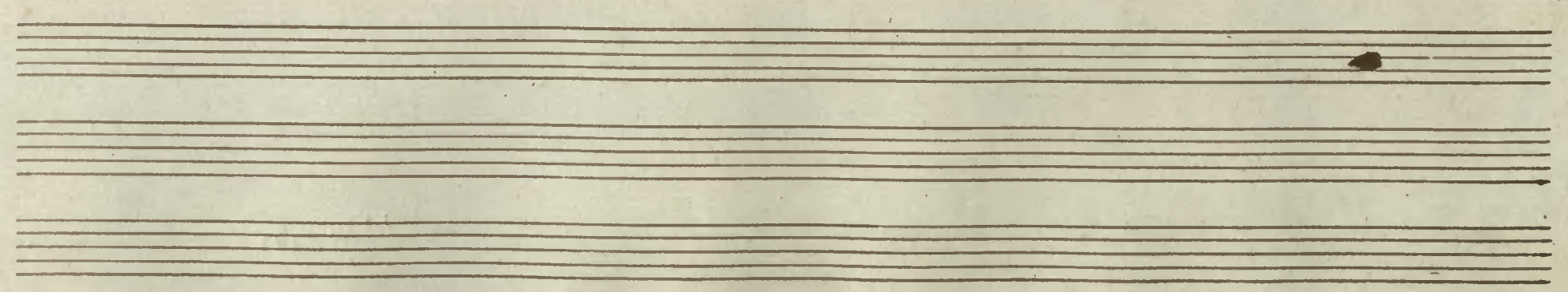
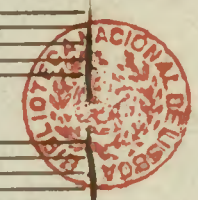

Vocal Line:
na - nes | Ex u ri en - ter - im

Piano Accompaniment:

plevitimplevit bonis diu itay di misit di misit in

Empty musical staves for accompaniment.

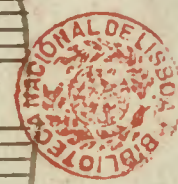

u ri en te y im ple vit im ple vit bo nis et di vi ty si

A single staff of music with handwritten notes and lyrics. The lyrics are: "u ri en te y im ple vit im ple vit bo nis et di vi ty si". The notes are mostly quarter and eighth notes, with some rests. There are some decorative flourishes at the beginning and end of the phrase.

Como otros no principio

mi sit di mi sit in nanej di mi sit in nanej

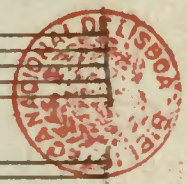

$\frac{b7}{3}$ $\frac{46}{3}$ $\frac{87}{3}$ $\frac{41}{2}$ 6 6 6 4 3 $\frac{4}{2}$ 3 7

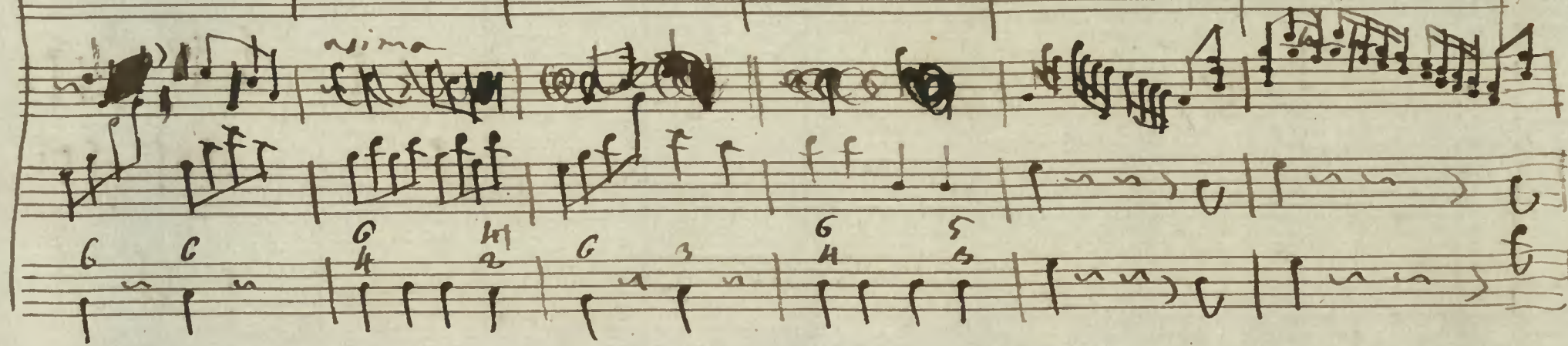
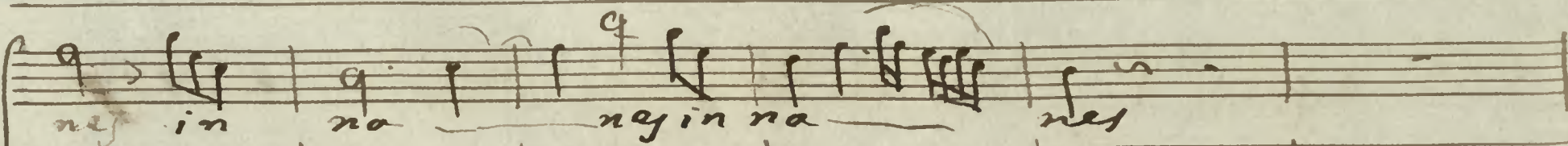
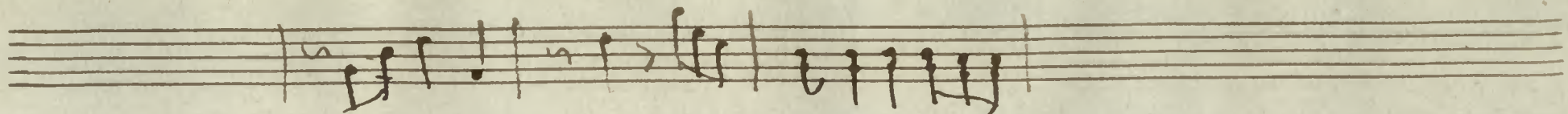

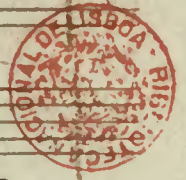

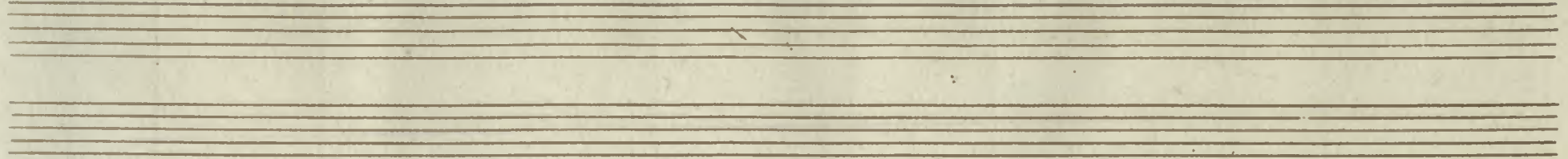

ritto

Si cut lo cu - ry lo
 Si - cut lo cu - ry lo
 Si cut lo cu ry lo

mi se ri cor di & sa -

Si cut lo cu ry lo
 Si cut lo cu ry lo

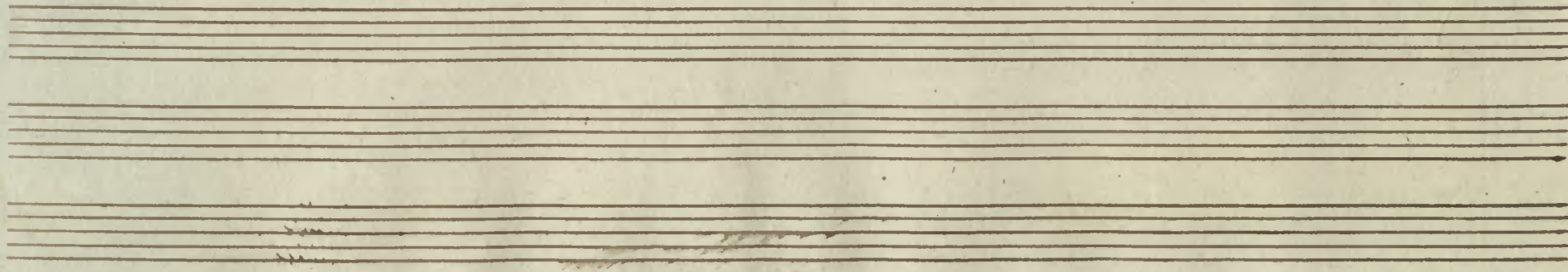
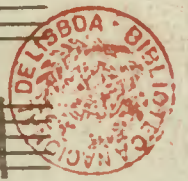

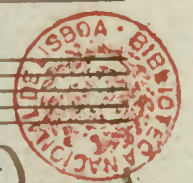

no - no

A bra ham

A bra ham

A bra ham

A bra ham

A bra ham

Semini

Semini

A bra

Semini

9 4/2 6 9 4/2

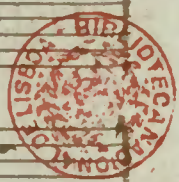

Segue Duo Gloria Patri

Adagio

Flute 1
Flute 2
Oboe
Clarinet

Gloria Patri et Filio
Gloria Patri et Filio

Organo

Patri et Spiritui
Patri et Spiritui

Spiritus
Spiritus

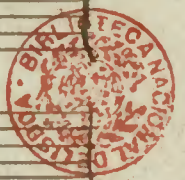

San cto et Spi ri tus San cto et Spi ri tus San cto et Spi ri tus

3 3 3 k 3 3 k 3 3 3 k 3 3 3 3 3 3 3 7

San cto San cto San cto

3 3 k 3 3 k 3 3 b 5 3 6 7 5 4 6 6 3 3 4 3

Alto mod^o

Flute 1
Flute 2
Flute 3
Basso

Org. 1
Org. 2

Cipio *Et nunc* *Semper* *Semper* *per* *Et in*

Cipio *Et in*

Cipio

Cipio

Cipio

Cipio

Cipio

Cipio

Cipio

Cipio

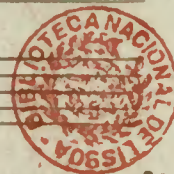

