

In Segundo Nocturno

Responso 4º

1343

Andante

Org.

Grd.

Tiple 1º

Tiple 2º

Tiple 3º

Barro

Org.

Novo

Org. p. no

sem palhetas

ma - gnum ma - gnum

ma - gnum ma - gnum

ma - gnum ma - gnum

ma - gnum ma - gnum

com palheta

Handwritten musical score for guitar, featuring a melody line and a bass line. The lyrics are: "magnum mi te ri um o ma gnum mi te ri um o ma gnum mi te ri um o ma gnum mi te ri um". The score includes various musical notations such as notes, rests, and accidentals. The bass line includes fret numbers: 6, 5, 7, 6, 3, 3, 6, 6.

And^e con moto

And^e con moto

con pathos

um et admi rabi le Sa cra men tum Ut a ni ma li avi

um et admi rabi le Sa cra men tum

um et admi rabi le Sa cra men tum

um et admi rabi le Sa cra men tum

And^e con moto

derent *ut ani mali avi derent* *ut ani mali avi derent Dominu*

ut ani mali avi derent *ut ani mali avi derent Dominu*

ut ani mali avi derent

8765
6543

cen - - - - - tem ja cen - - - - - tem in pra se pi o

ut a ni ma lia xi

ut a ni ma lia

ut a ni ma lia

ut a ni ma lia

6/5 6/5 3 4 3 7/3

De rent Dominū na tum ja cen tem in pra se ————— pi
vi derent Dominū na tum ja cen tem in pra se ————— pi
vi derent Dominū na tum ja cen tem in pra se ————— pi
vi derent Dominū na tum ja cen te in pra se ————— pi

7
8 5 6 7
5
7

o ja cen tem in prase pi o

o ja cen tem in prase pi o

o ja cen tem in prase pi o.

o ja cen tem in prase pi o

5 6 8 7 5 6 3 6 0 5 6 3 6

All^o ✱

Bea ta vir go Cu jus vi ce ra me ru e runt por ta --- re por

Bea ta vir go Cujy - vi cera me - ru

ta - - - - - re Do mi nū - Chri y tum Bea ta vir go Cujy vi cera me ru

Bea ta vir go Cujy - vi cera me ru

Bea ta vir go Cujy vi cera me ru

3, 5/6, 2, 5/6, 3, 6, 2, 6, 3/6, 7/6, 5, 3, 7, 5, 3

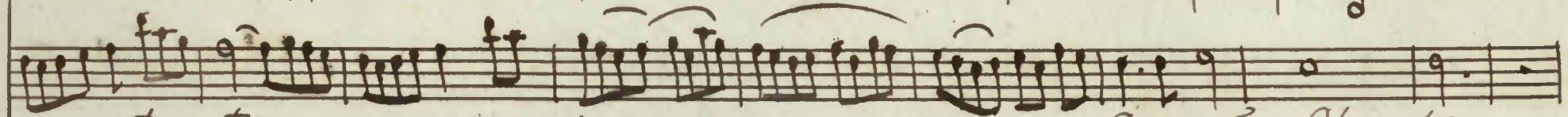
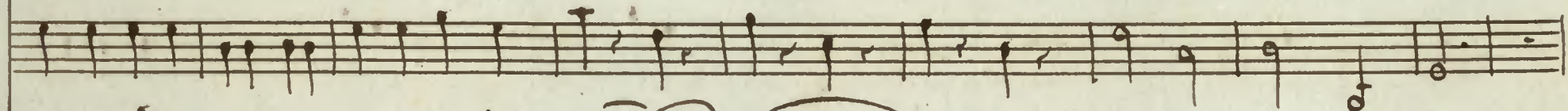
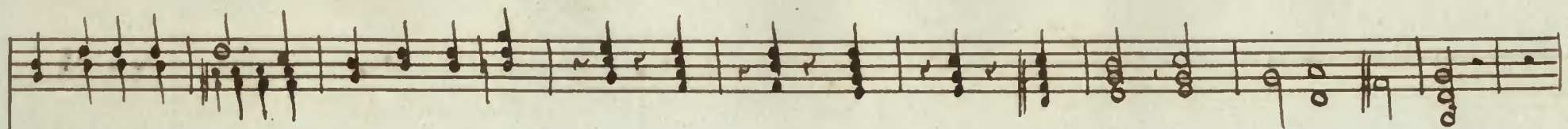

e runt por ta - - - - re por ta - - - - re Dominū Chrij tum

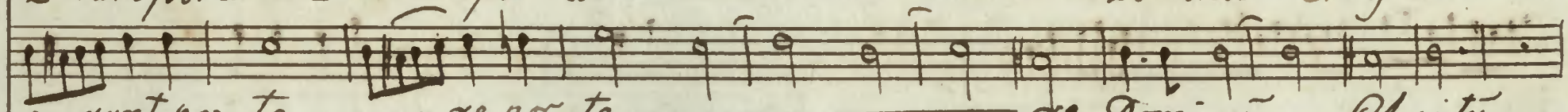

e... runt por ta - - - - re por ta - - - - re Dominū Chrij tum

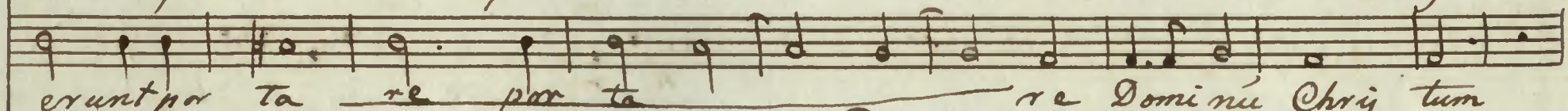

erunt por ta re por ta re Dominū Chrij tum

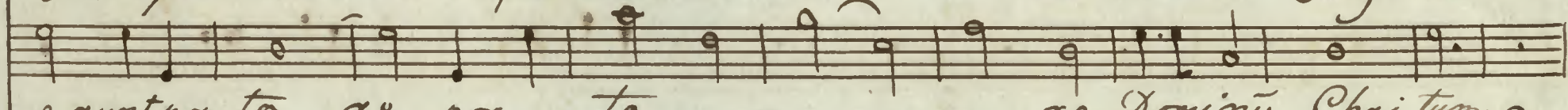

e runt por ta re por - - - - ta - - - - re Dominū Chrij tum

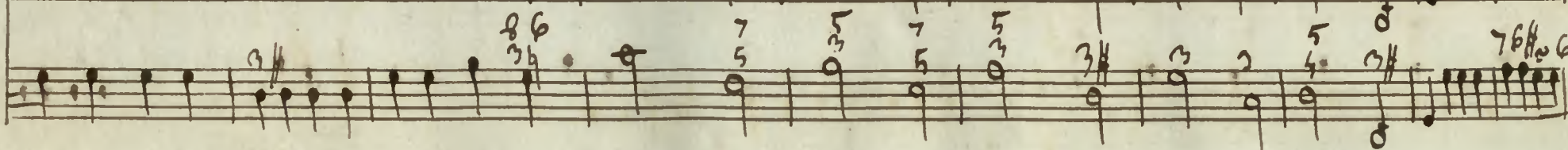
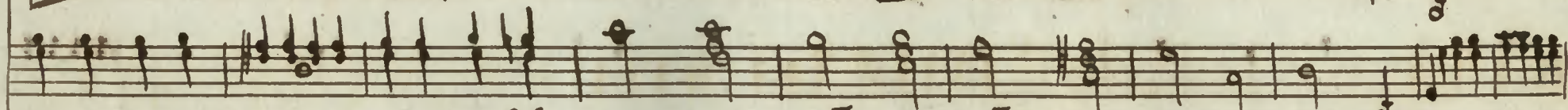
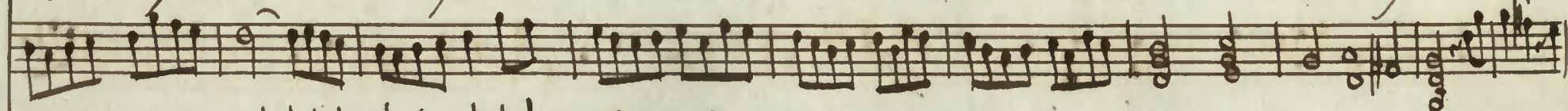

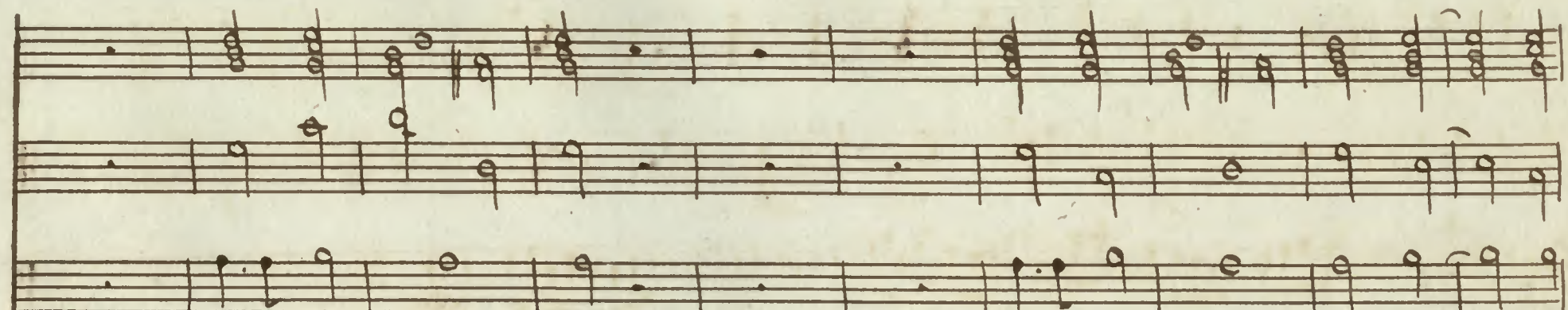

Dominū Chry tum Dominū Chry tum Do--mi

Dominū — Chry tum Dominū Chry- tum Do--mi

Domi num Chry tum Domi nū— Chry tum Do--mi

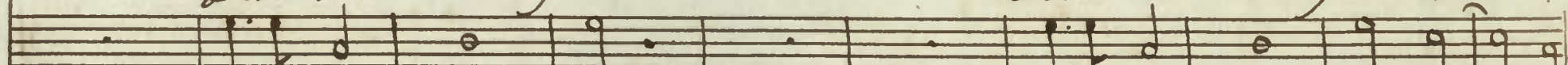

Dominū Chry tum Dominū Chry tum Do--mi

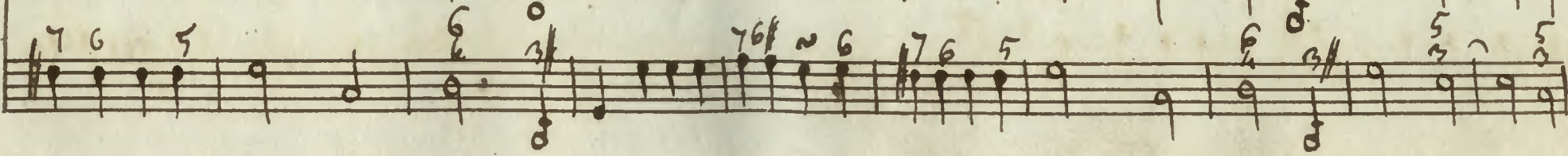
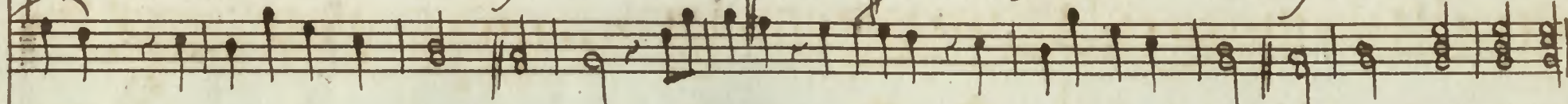

num Chri tum
nū Chri tum
num Chri tum
num Chri tum

7/3# 6/4 5/4 3/4 7 3/4#

Tiple 3o

Ado

Tiple 3o

Org.

Novo

Org. piq.

A ve Ma ri - a gra - - - - - tia plena Do mi - nus

Do - mi - nus tecum Ave Ma - ri - a gra - ti - a

ple - na Do - mi - nus tecum Do - mi - nus tecum Ave Ma

ra a gratia plena gra ——— " ——— " ——— "

3 6 6b 7 3b 3 2 4

— ti a gra — ti a plena *f* Domini nus Te cum Ave Ma

6 3 3b 5 7b 6b 4 3 6b 3b 6b

Cadenza

ri a gratia plena Domini tunc cum gra

7 4, 6 7 6, 9 3 9, 3, 5b

ti a ple — na Domini tunc cum

4 6, 5 4, 5 3, 5b, 3, 6b, 5b

Ave Ma-ri-a Gra-ti-a gra ——— " ——— " ——— "

... - - - ti a plena Do-mi-nus Do-mi-nus Do ———

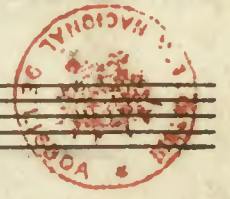

Cadera a Comodo

Do - - - - - *atempo*

mi sey te - cum

6
4

6
3

3

*D. C. Allegro **

3
6

3
6

1863
2

Responorio 4º

Orgão Grande

2º Nocturno

Se. He

Orgão Gr^o

3 Sem Palleta

Responsorio 4^o

2^o Nocturno

And^{te} mod^o

Palleta

Ad^o

All^o commette

Palleta

Allo ✱

13

Verso Tacet

Capo Allegro ✱

155
3

Responsorio 4^o

Orgão Novo

2^o Nocturno

f. de Lte

And^e mod^o

Responso L^o

2^o Noturna

Orgão Novo

Choro

Flaute

Choro

And^e con motto

And^e con motto

Flaute

Choro

Choro

Flaute

Choro

Flaute

Flaute

Segue Subito

All.^o *flautado*

Cheio

flaute

Segue

Adagio

Verisimile
Lipke 150

Da Capo Allegro ✱

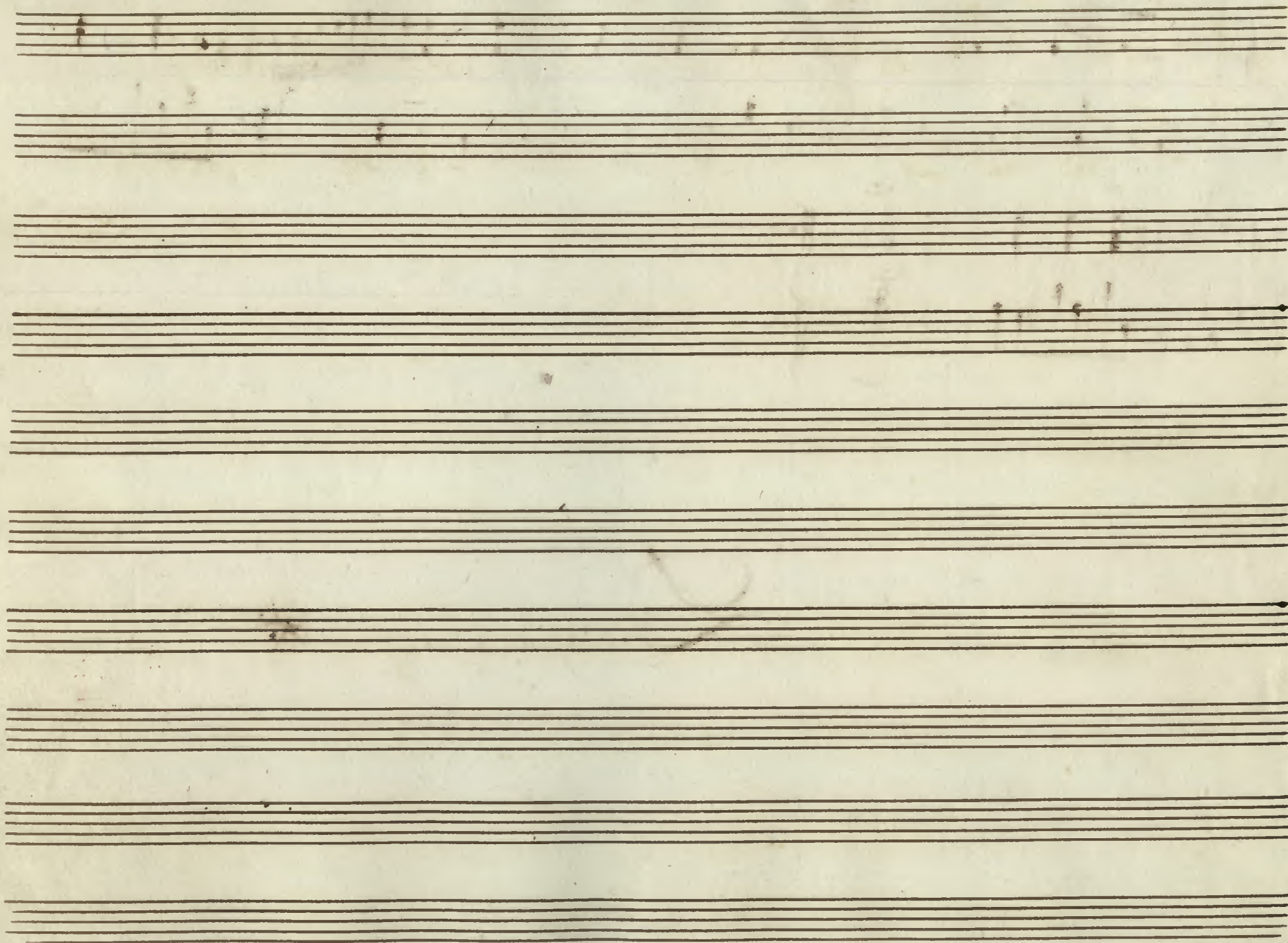

1563
Responso 4o

Orgão Pequeno

2o Nocturno

Sr De

Organo Pequeno Responorio 1º 2do Nocturno

And^{te} mod^o

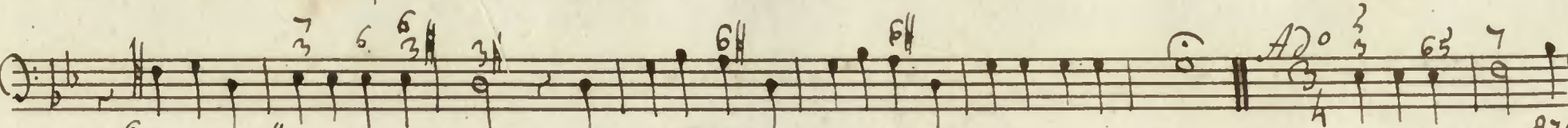

Andante Con mo^{to}

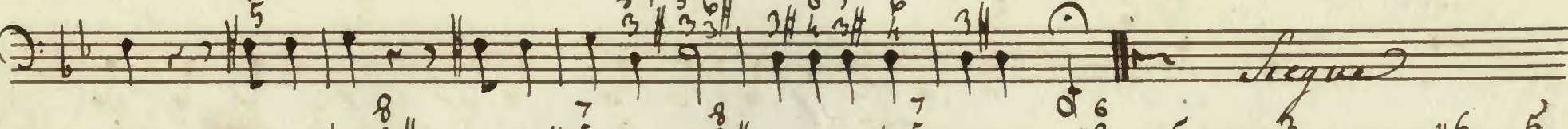
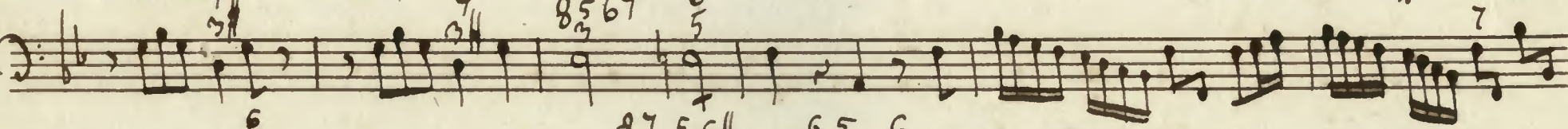
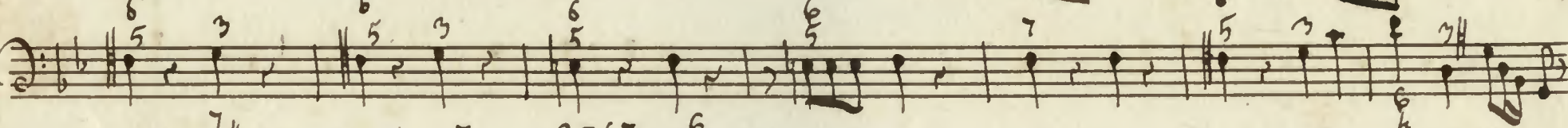
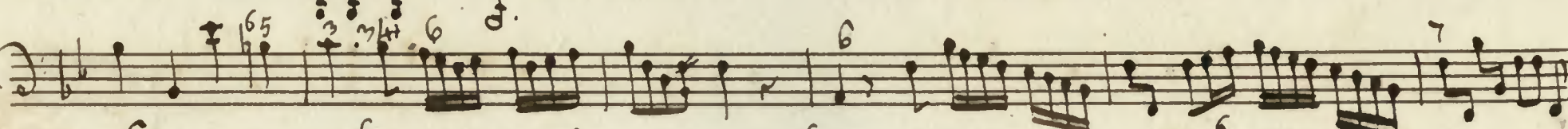
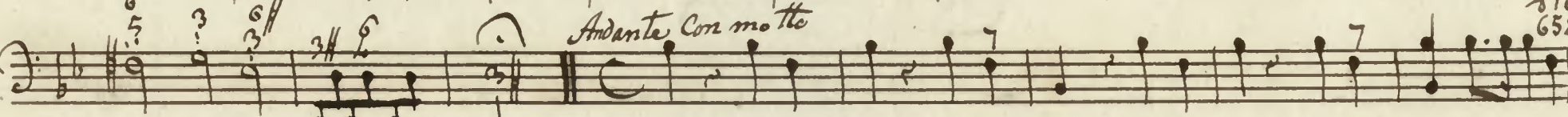

All^o

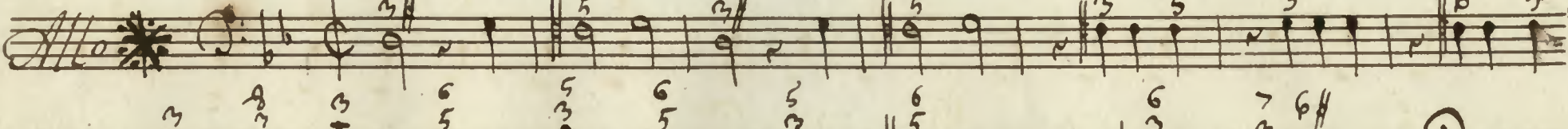

8765
6523

Segue

Da Capo Allegro ✱