

Moteto

a

Solo e Orgão

Para uso da C<sup>ma</sup> S<sup>ra</sup>.

D. Maria Amalia

por

Antonio da Silva Leite

em 1821

*Allegretto*

*Vox*

*Orgão*

*Ad.º ad libitum*

*Pa-ra-tur*

*Ad libitum*

*All.<sup>o</sup>*

no bis men - sa Do mi ni Pa-

ra tur pa - ra tur no bis men - sa

*All.<sup>o</sup>*

Do mi ni

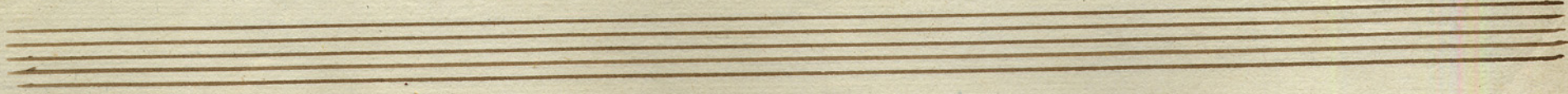

*Adagio*

ad - ver - sus -

om nes qui tri bu tant nos

Pa - ra tur no bis men sa

*Do mi ni ad ver sus om nes qui tri bu lant nos*

*ad. ver sus om nes qui tri bu lant*

*nos pa-ra tur no bis no bis men sa Do - mi ni*

*Ad.<sup>o</sup>*

ad - ver - sus om nes qui tri bu lant tri bu lant

*All.<sup>o</sup>*

tri bu lant nos

Pa ra tur no - bis men sa

Do mi ni men sa Do mi ni pa ra tur no bis ad =

ver - - - sus om nes qui tri bu lant nos ad

The second system continues the musical piece. The vocal line and piano accompaniment are consistent with the first system. The lyrics are written in a cursive hand below the notes.

ver - - - sus ad ver - - - sus ad ver - - -

The third system concludes the musical piece on this page. The vocal line and piano accompaniment are consistent with the previous systems. The lyrics are written in a cursive hand below the notes.

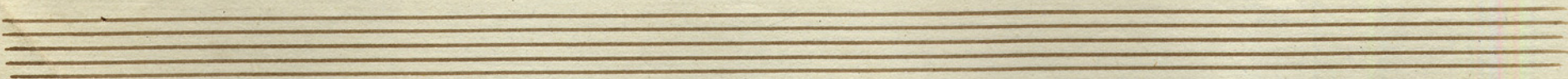

Do mi ni ad ver sus om nes qui tri bu lant

nos pa - ra tur no bis men - sa Do mi ni ad ver sus

om nes qui tri bu lant nos qui

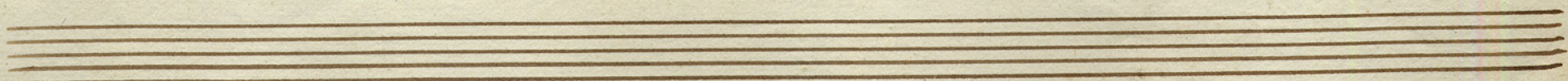

tri bu tant nos qui - tri bu tant nos qui tri bu tant

nos qui tri bu tant nos.

Four empty musical staves at the bottom of the page, consisting of two grand staves (treble and bass clefs).

Mi b c do m

292-8

Orgão

Moteto a Solo

Paratur nobis

para uso

da Ex<sup>ma</sup> Sm.<sup>a</sup>

D. Maria Amalia

por

Antonio da Silva Leite

em 1821

*Allegretto*

*Ad. ad libitum*  
*Paratur -*

*All.* *Ad. ad libitum*  
*nobis mensa Domini* *Pa - ratur* *pa -*

*ratur nobis* *men sa Domini* *All.*

*Ad.*

*All.*

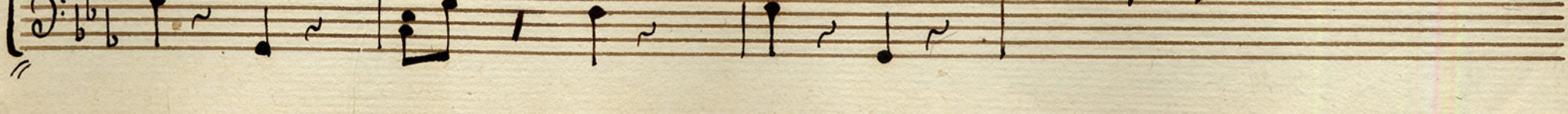
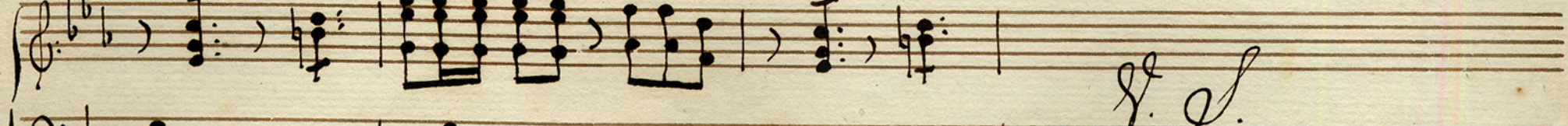
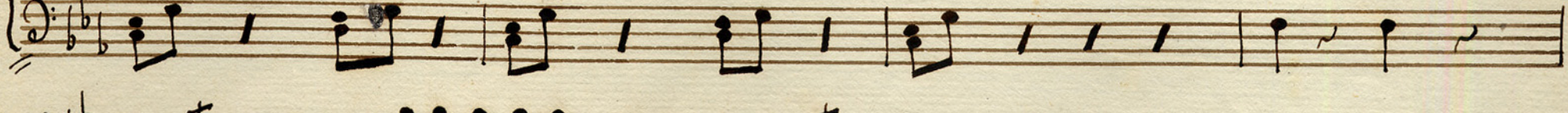
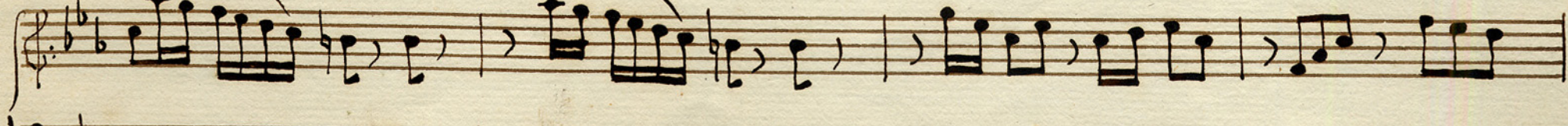
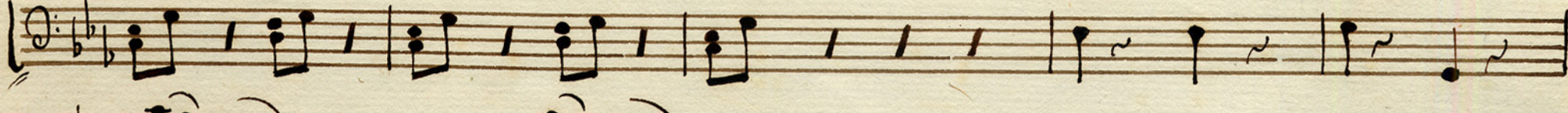
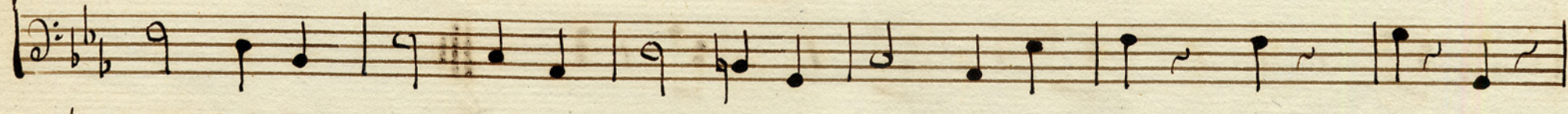
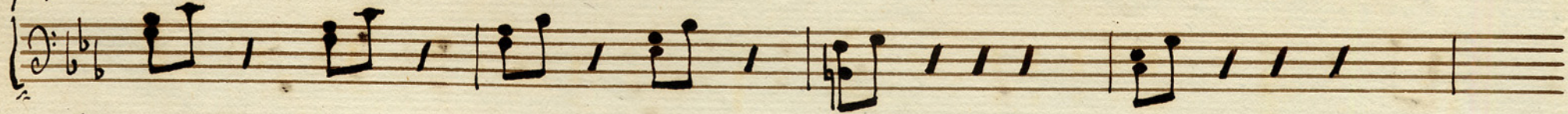
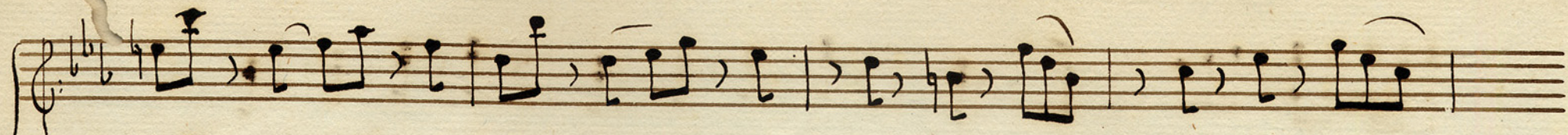

*ff. sf.*

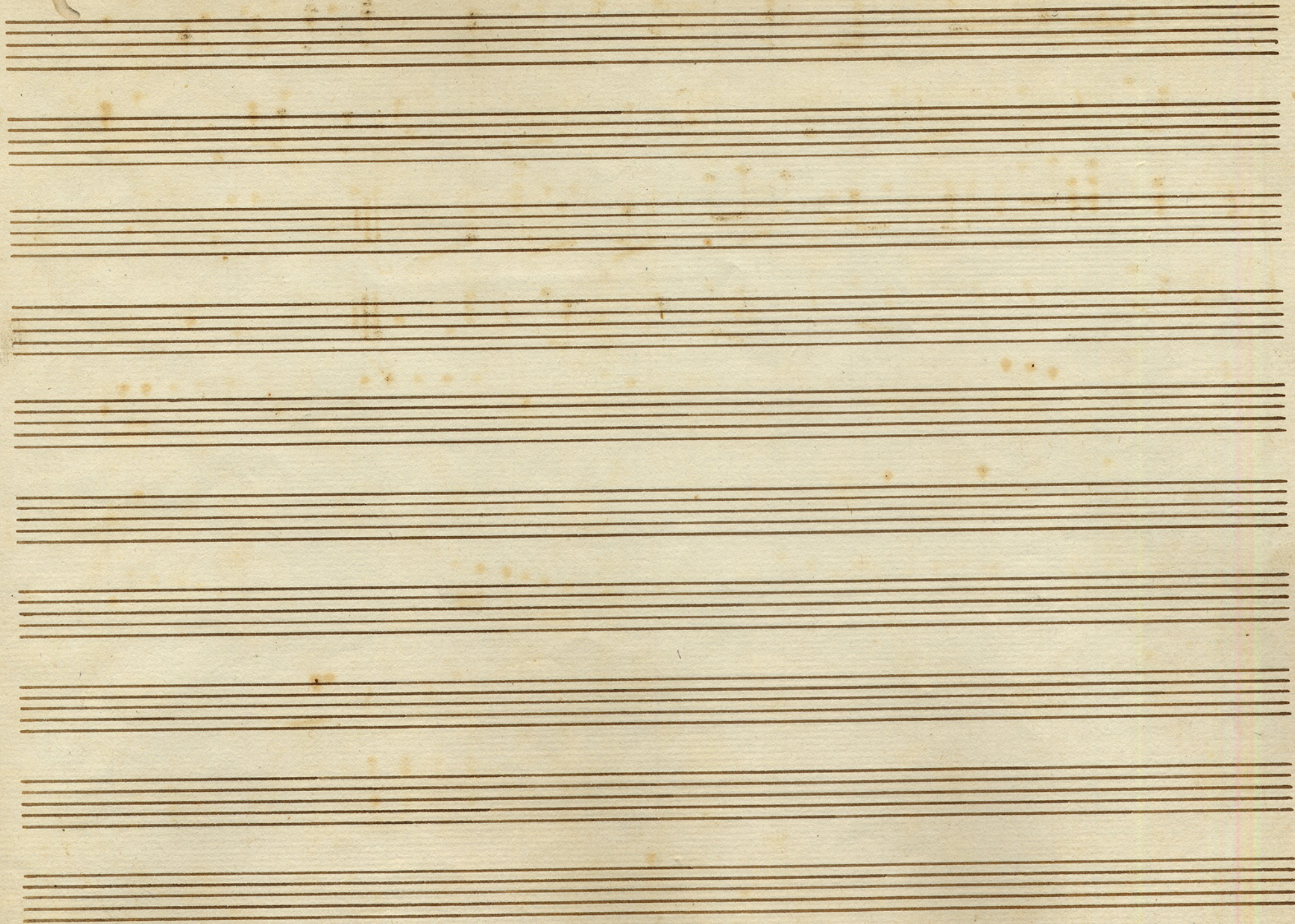

292//6

Solo

Motetto

Serviuo da Ex<sup>ma</sup> Sr<sup>ca</sup>

D. Maria Amalia

por

Antonio da Silva Leite

em 1824

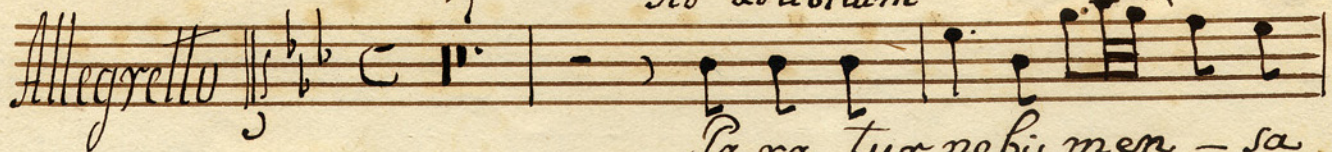

77 *Ad libitum*

*Allegretto* 

Pa-ra-tur no-bis men-sa

*Allo* *Ad libitum*

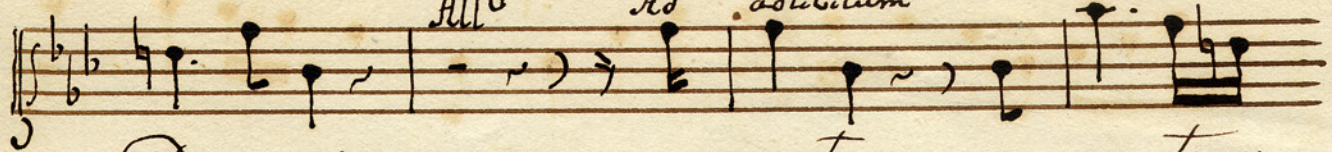

Do-mi-ni pa-ra-tur pa-ra-tur

*Allo* 4

no-bis men-sa Do-mi-ni

*Ad libitum*

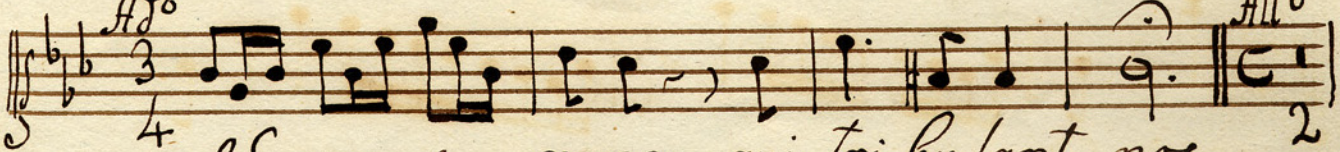

Ad-verse omnes qui tribulant nos.

*Allo*

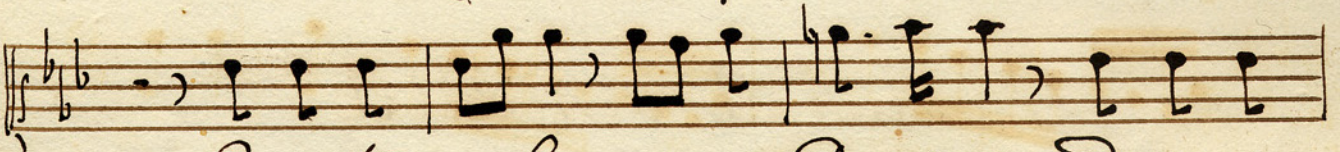

Pa-ra-tur no-bis men-sa Do-mi-ni ad-verse

omnes qui tribulant nos ad-verse

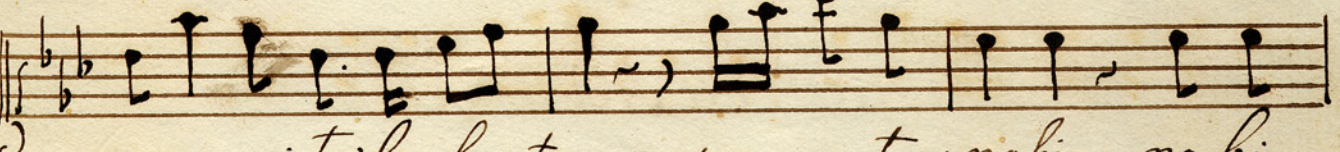

omnes qui tribulant nos pa-ra-tur no-bis no-bis

*Ad libitum*

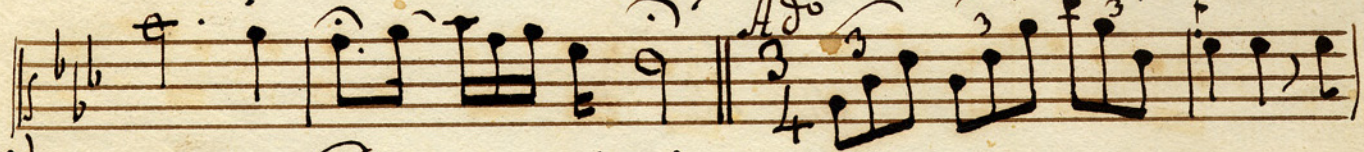

men-sa Do-mi-ni ad-verse omnes qui

*Allo* 3

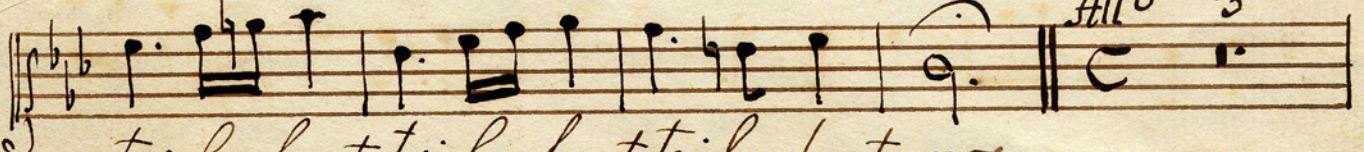

tribulant tribulant tribulant nos.

Pa-ra-tur no-bis men-sa Do-mi-ni men-sa

Domini para tur no by ad ver - - - - -  
- - - - - suy omney qui tribulant nos ad ver - - - - - suy ad  
ver - - - - - suy ad ver - - - - -  
suy ad ver - - - - - suy om - - - - - ney ad -  
ver - - - - - suy om - - - - - ney qui tribulant  
tribulant nos para tur no by men - sa  
Domini ad versuy omney qui - tribulant nos  
para tur no by men - sa Domini ad versuy  
omney qui - tribulant nos qui tribulant nos qui -  
tribulant nos qui tribulant nos qui tribulant nos.

