

Moteto p.^a as Festividades
de N. S.^{ra} na Elevação do S.^{mo}

A Solo e Orgão

para uso

da

Ex.^{ma} S.^{ra} D. Maria Amália

Relegiosa em S. Bento da Ave. Maria

por

Antonio da S.^{ta} Leite

em 1821

1
And. mod.

Vox

Domine Si sponsa tu a

Organo

sum

Si sponsa tu a sum

fac ut cor

me um et Cor pus me um

An ge - lo rum pu ri

ad libitum

ta tem Ma tris que tu o gra ti as ha be ant

Do mi ne Si spon sa tu a sum fac ut cor

me um cor me um et cor pus me um An ge lo rum pu ri

ta tem Ma tris que tu e gra - ti as ha be ant

281

Allegretto

ad te lau dan dum et con fi ten dum con fi

ten dum lau dan dum in om ni bu di

A

e bus di e bus vi to me

4

e ad te lau dan dum et con fi ten dum con fi

ten dum lau dan dum con fi ten dum in

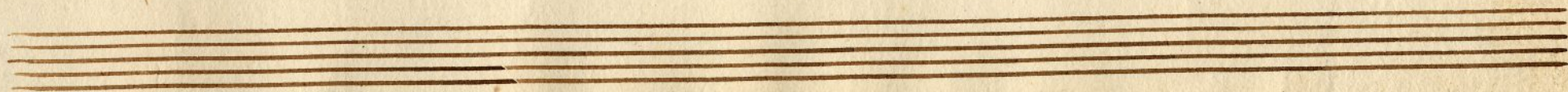

om ni bus di e bus vi to me

a vi to vi to me a vi to

vi to me a.

Voz

Moteto a Solo

para as festividades

de

N. Sra.^a na Elevação do S.^smo

And.^e Mod.^o

Domine si sponsa tu a sum
si spon sa tu a sum fac ut cor
me um et corpus me um Ange lo rum pu ri
ta tem Ma tris que tu æ gra ti as
ha - - - beant Domine si spon sa tu a
sum fac ut cor me um cor me um et corpus
me um Ange lo rum pu ri ta tem Ma tris que tu æ
gra ti as ha be ant, ad te lau
dandum et con fi tendum con fi ten dum lau
dandum in om nibus di e bus di - e - bus
vi - - - tæ me - - - æ ad te lau dandum et con fi

f. p.
Allegretto.
C

ten dum confi ten dum lau dan dum confi
tendum in om ni bus di e bus vi ta
me æ vi ta vi ta me æ vi ta
vi ta me æ.

Ave-Maria Porto

456

Doversea

ORGÃO

Mateto a Solo

para as Festividades

de

N. Sra. na Elevação do S. S.^{mo}

Andante Moderato

Allegretto

Faint, illegible text or markings, possibly bleed-through from the reverse side of the page.

