

Orsma Filha Leonor

Verdes são as Bordas

Redondilha de Camões

Música de Triana da Motta

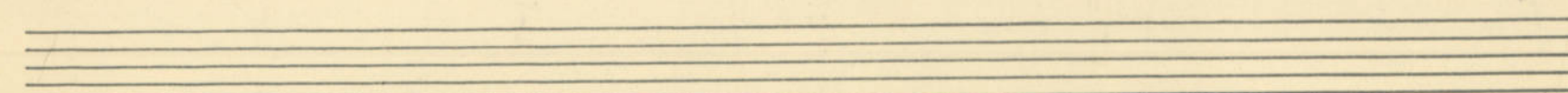
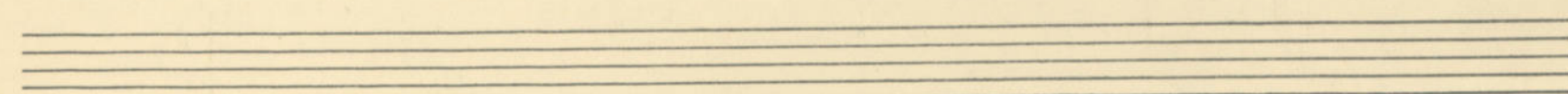
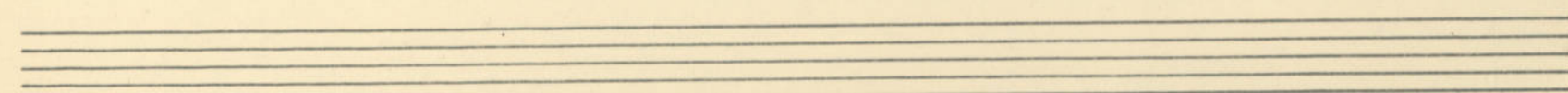
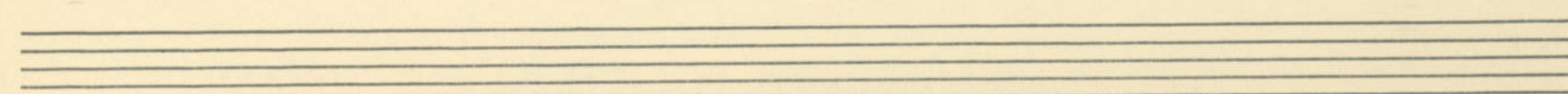
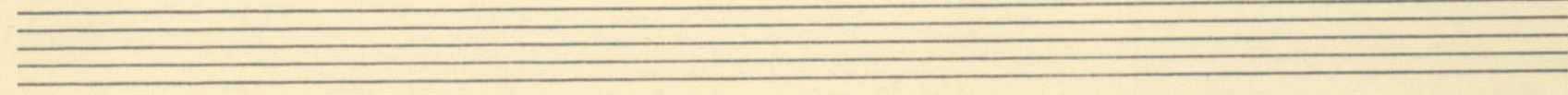
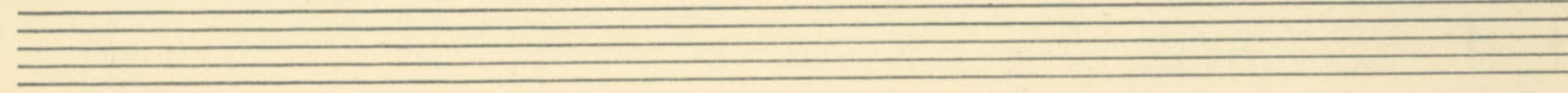
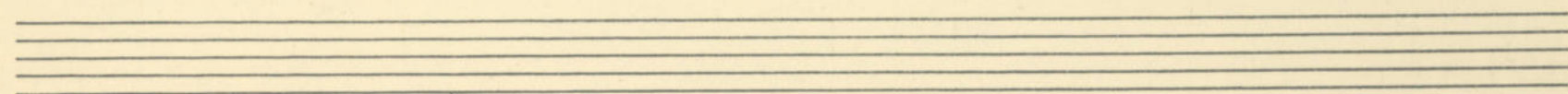
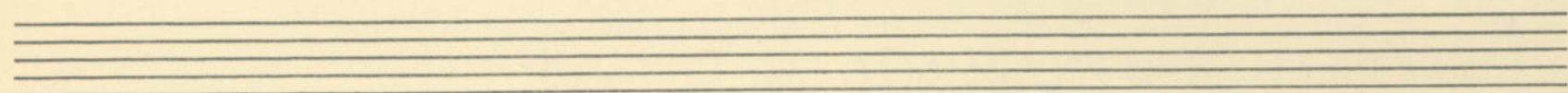
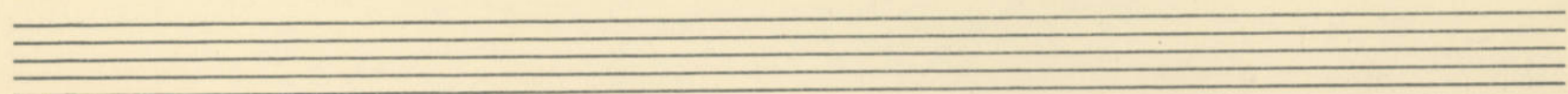
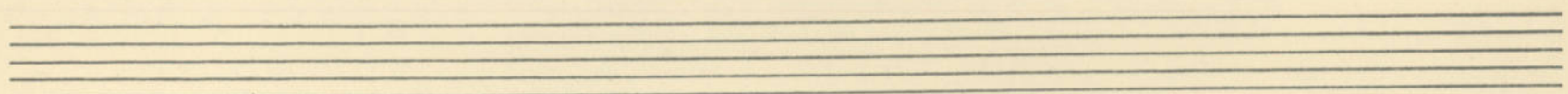
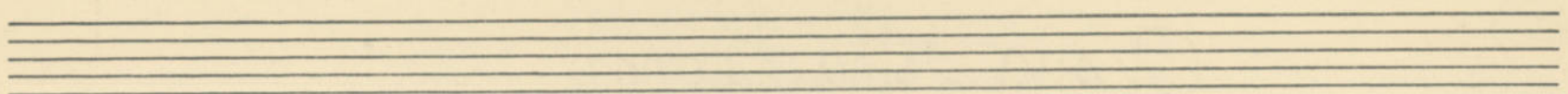
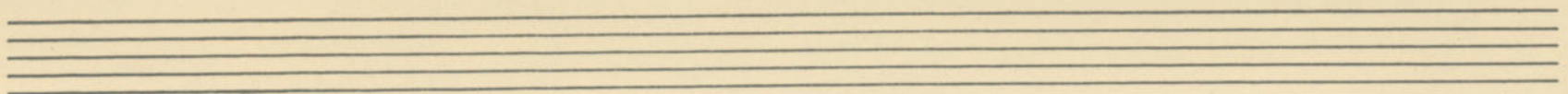

# Verdes são as hortas

Redondilha de Camões

Musica de Vianna da Motta

Alegre

Mote

Verdes são as hortas com

rosas e flores; moças que as regam matam-me de amores

En - tre es tes pe - - ne - - dos que dia - qui pa - -

re - cem ver - des er - - ras ces - - com

e ab - - tos ar - - vo - - re - - dos. Vai des - - - tes ro -

che - dos à - - - - - qua com que as flores

clou  
bras são  
re-ga - das  
que ma - - - tam de a

mo - - res.  
C'o a á - - qua  
que cai  
d'a

que - - - la  
espes - su - - ra  
ou tra se  
mis -

tu - - ra  
que dos o - - - lhos sai -

To - - - da jun - - ta vai *regar* *bran - - cas*

flo - - res, *en - de ha* *ou tres o - lhos* *que*

The second system continues the musical piece. The vocal line has lyrics: "flo - - res, *en - de ha* *ou tres o - lhos* *que*". The piano accompaniment continues with similar rhythmic patterns and melodic lines.

*ma - - - tam* *de a - mo - - res* *Ce - les - - tes* *fac -* *suave*

The third system includes the word "suave" written above the vocal line. The lyrics are: "*ma - - - tam* *de a - mo - - res* *Ce - les - - tes* *fac -*". The piano accompaniment features a more complex texture with some chords in the right hand.

*dins* *as flo - - - res* *estie - - las;*

The fourth system concludes the piece with the lyrics: "*dins* *as flo - - - res* *estie - - las;*". The piano accompaniment ends with a final chord in the right hand.

hor - - - - - ké - - - - - lô - - - - - as de las são uns se - - - - - ra

fins

no - - - - - sas e jas - - - - - mins de di - - - - - ver - - - - - sas

cô - - - - - res; an - - - - - fos que as re - - - - - gam

rit

ma - - lam-me de a - mo - - - res

Handwritten musical score for the third system. It shows the continuation of the piano accompaniment, ending with a double bar line. Dynamics include "pp".

Four empty musical staves at the bottom of the page.

