

M.P.
7/19/2/58

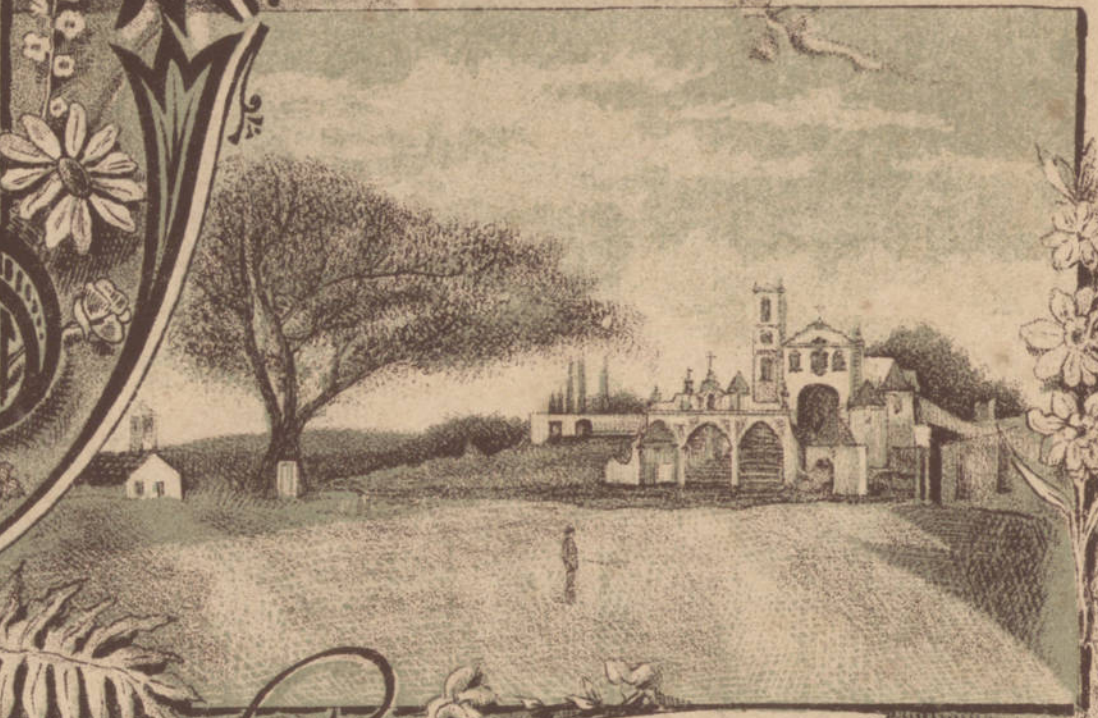

Triciana

2ª Valsa PARA Piano por Antonio Sianna (Dr.)

—> EDUARDO DA FONSECA <—

EDITOR

8—PRAÇA DE CARLOS ALBERTO—8

PORTO

Nº 57

PROPRIEDADE REGISTRADA

Preço 400 reis

~~BA~~
~~729~~ 5

M.P.
MA/SA

R. 171511

TRICANA

2ª VALSA

EXTRAHIDA DA RECITA DO 5º ANNO JURIDICO
DE 1893-1894

Ao meu Annibal.

Antonio VIANNA. (Dr.)

Introdução.

VALSA.

IMMENSO SUCCESSO "LA MYSTÉRIEUSE" VALSA

1a 2a
rall: a tempo
Ped. *

GRANDE SUCESSO MUSICAL

CELEBRES VALSAS

VALSA

AL SUON DI BACI

(Ao Som das Bajas)

F. RONCAGLI.

VALSA

AQUELLA !..

ARTHUR FERREIRA

VALSA

BRISA DE SILVES

FERNANDO MOUTINHO

VALSA

SOBRE O TEJO

D. JULIETA PINHO.

VALSA

ALVORADA

D. JULIA SILVEIRA PINTO.

VALSA

LA SÈDUISANTE

Ed. da FONSECA

VALSA

ESMERALDA

Ed. da FONSECA

BA 7295