

607

Tantum ergo

a 4. Vozes e Orgão

Para a festividade do Amor Divino, que se festeja
no Convento de S.^{ta} Clara da Cid.^e do Porto.

Oferecido á
Ex.^{ma} Srs.^a D. Rita Roberto

por
Antonio da Silva Leite

Mestre da Capella da Si.

em 1828

1
And.^{te} mod.^o e expression

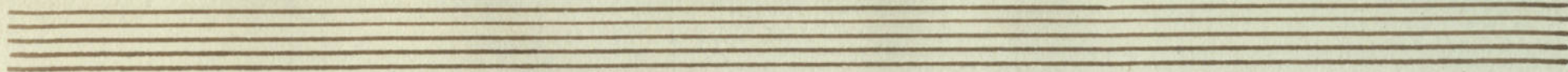

er - - go

sa - - - - - cra

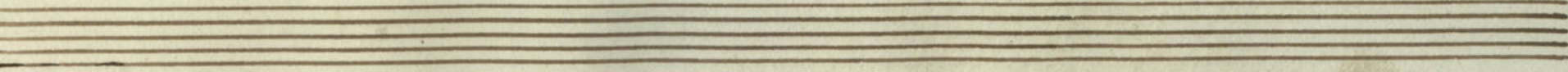

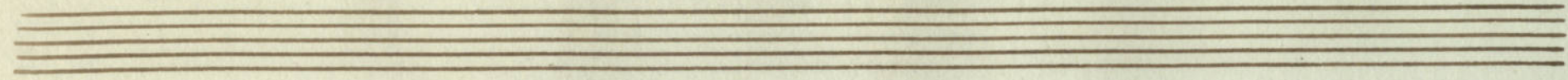

men tum Tan tum er go sa cra

fp:

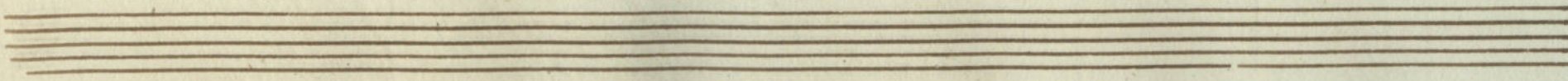

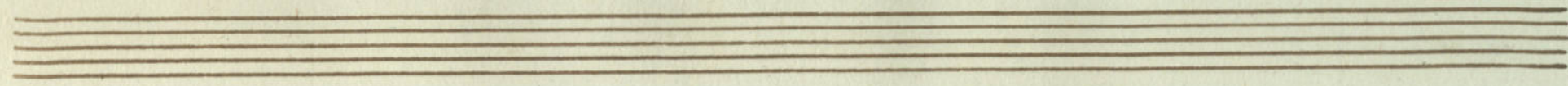

men - - - - - tum

ad libit.

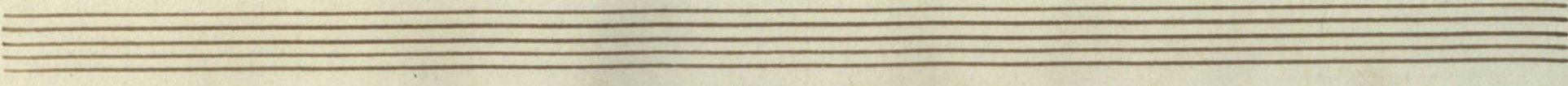

And.

ve - - ne re mur

ve - ne - re mur

ve - ne - re - - mur

ve - ne - re mur

ve ne re mur cer nu i
ve ne re mur cer nu i
ve ne re mur cer nu i
ve ne re mur cer nu i
ve ne re mur cer nu i

ve ne re mur cer nu

ve ne re mur cer nu

ve ne re mur cer nu

ve ne re mur cer nu

ve ne re mur cer nu

ve ne re mur cer nu

et - an - ti - quum an - ti - quum do - cu - men - tum

et an ti qu um do cu men tum no vo
et an ti qu um do cu men tum no vo
i et an ti qu um do cu men tum no vo
et an ti qu um do cu men tum no vo

se dat no vo se dat ri tu i
se dat no vo se dat ri tu i
se dat no vo se dat ri tu i
se dat no vo se dat ri tu i

Primo tempo

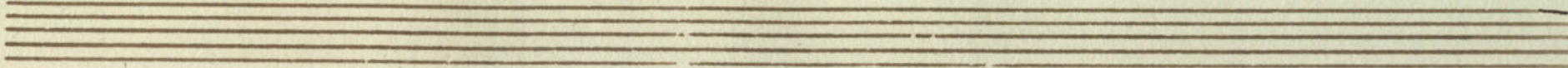

Pres - - - tet fi - des

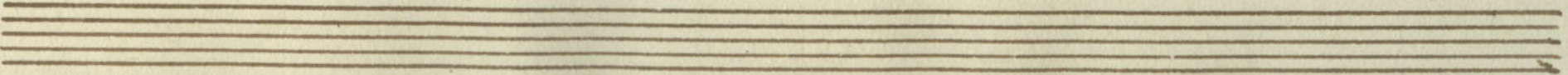

su - - - ple men - tum pres tet - su ple men tum

sen - suum de fe - ctu i

cras:

14

Age
And.

f. pres tet su ple men tum sen su um de fe ctu
f. pres tet su ple men tum sen su um de fe ctu
f. pres tet su ple men tum sen su um de fe ctu
f. pres tet su ple men tum sen su um de fe ctu

i de - - fe ctu i de fe - fe ctu

i de - - fe ctu i de - - fe ctu

i de - - fe ctu i de - - fe ctu

i de - - fe ctu i de - - fe ctu

unis unis

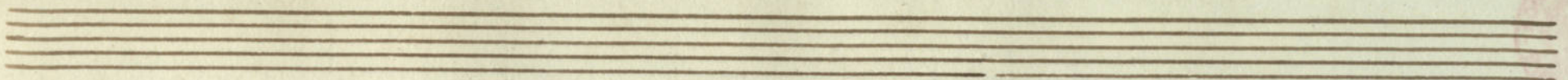
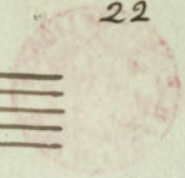

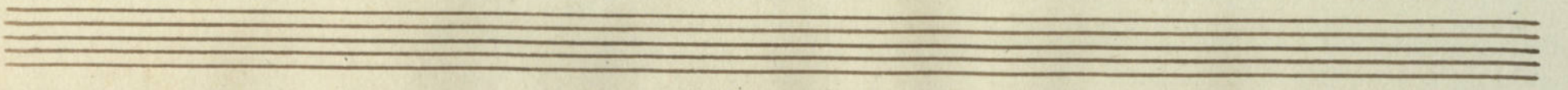

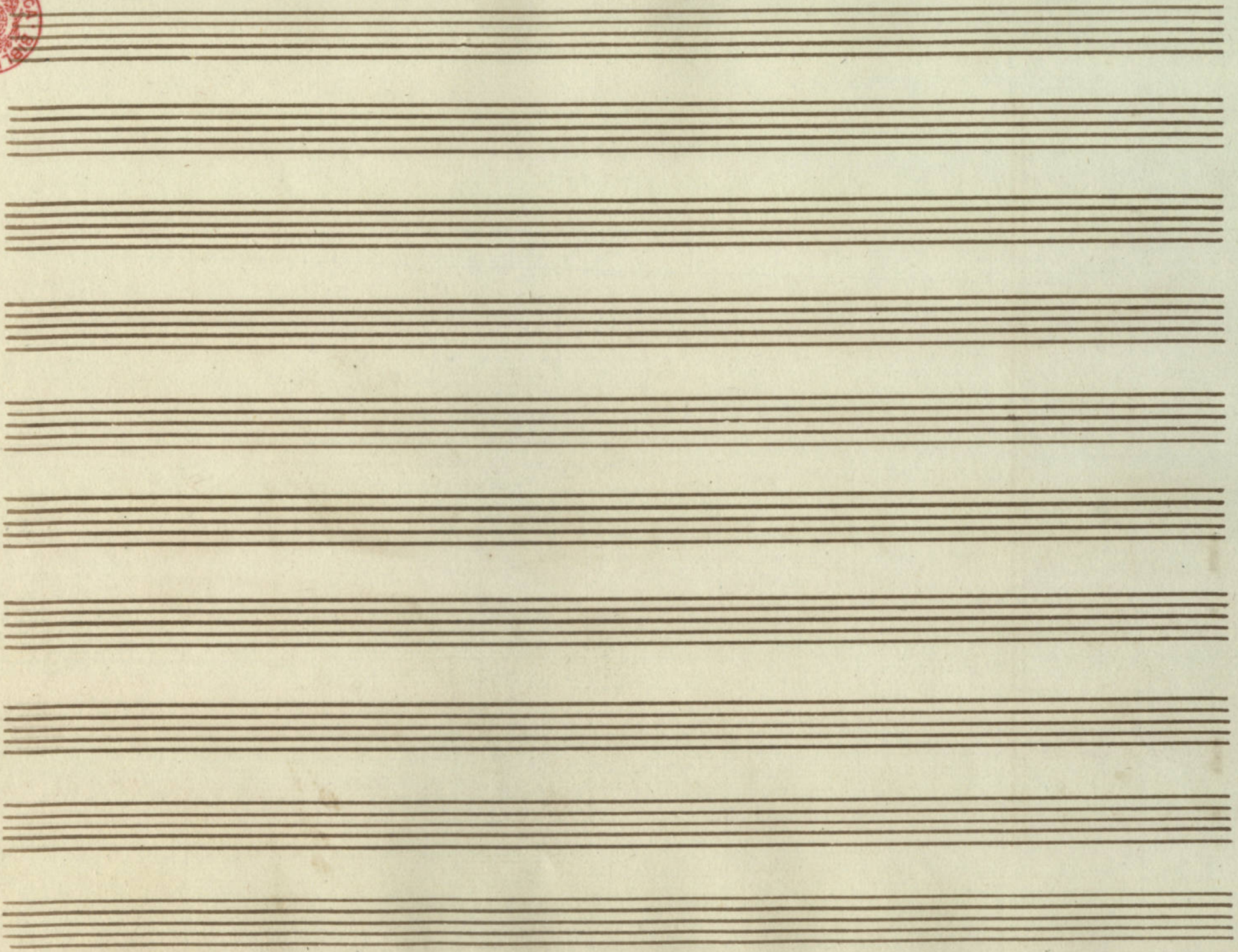

607

Siple 1.^o

2

Tantum ergo a 4. Vozes e Orgão

Lte

em 1828

Tripla 1.^o

And. mod. e. espressivo $\frac{3}{4}$ 14

And. $\frac{6}{8}$ 2 *p.* $\frac{6}{8}$ 2

ve - - ne re mur

f. $\frac{6}{8}$ *f.* $\frac{6}{8}$

ve ne re mur cer nu i ve ne re mur

M $\frac{6}{8}$ *M* $\frac{6}{8}$

ve ne re mur cer - nu i

$\frac{6}{8}$ $\frac{6}{8}$ $\frac{6}{8}$ $\frac{6}{8}$ $\frac{6}{8}$ $\frac{6}{8}$ $\frac{6}{8}$ $\frac{6}{8}$ $\frac{6}{8}$ $\frac{6}{8}$

et an ti qu um do cu men tum no vo

$\frac{6}{8}$ $\frac{6}{8}$ $\frac{6}{8}$ $\frac{6}{8}$ $\frac{6}{8}$ $\frac{6}{8}$ $\frac{6}{8}$ $\frac{6}{8}$ $\frac{6}{8}$ $\frac{6}{8}$

se dat no vo se dat ri - tu i

$\frac{3}{4}$ $\frac{3}{4}$ *1.^o tempo* $\frac{3}{4}$ 14

And. $\frac{6}{8}$ 2 *p.* $\frac{6}{8}$ 2

Pres - tet fi des

$\frac{6}{8}$ 2 *f.* $\frac{6}{8}$ *f.* $\frac{6}{8}$

su - ple men tum pres tet su ple

men tum sen su um de fe - ctu

i de - fe ctu i de - fe ctu

i.

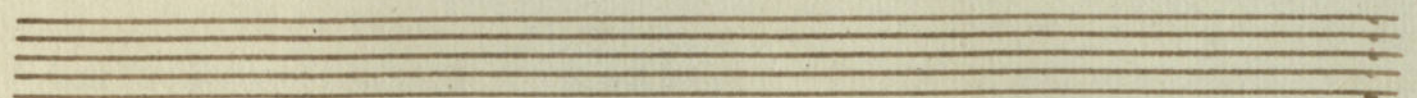
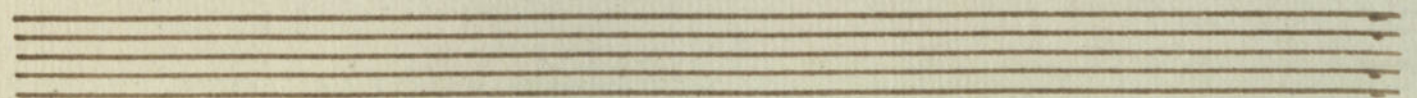
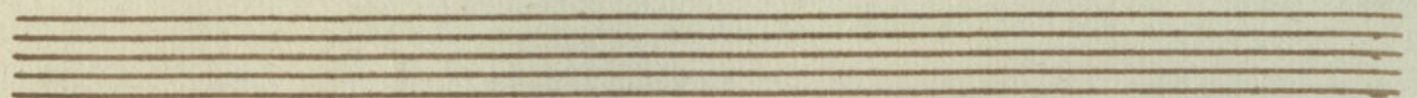
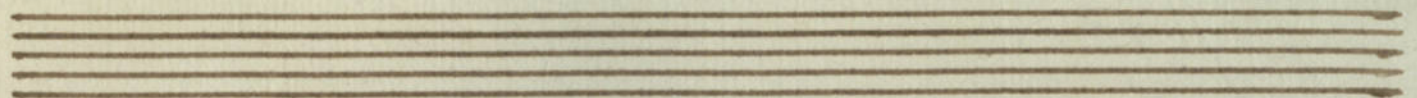
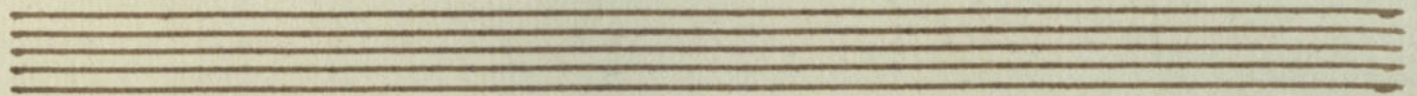
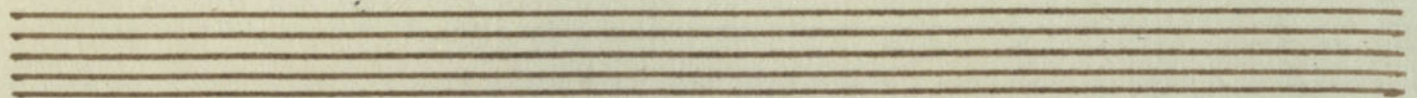
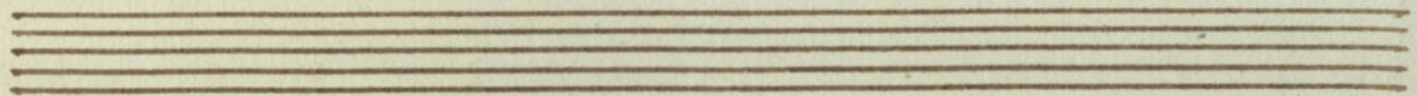
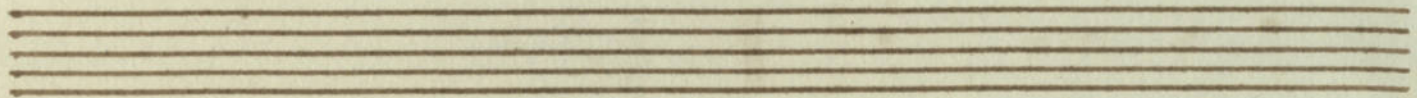
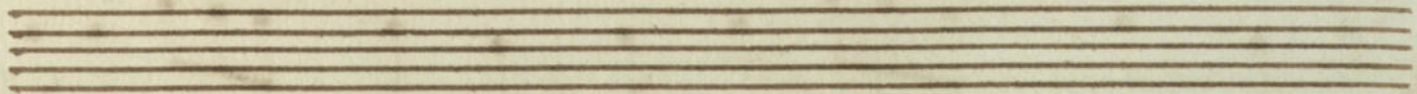
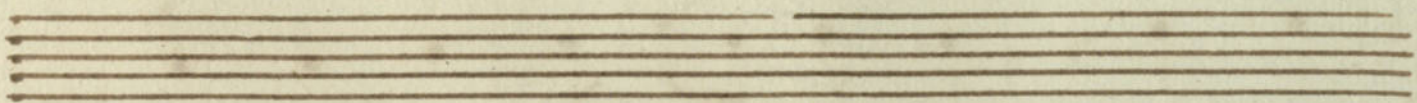

Tiple 2.º

607

Tantum ergo a 4. Vozes e Orgão

Lto

em 1828

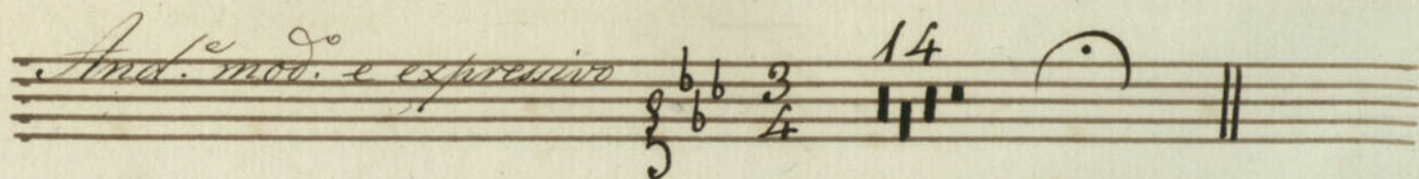

Tiple 2.º

And. mod. e espressivo 3/4 14 

Andante 6/8 2 

p: ve ne re mur

2 

ve ne re mur cer nu i ve ne

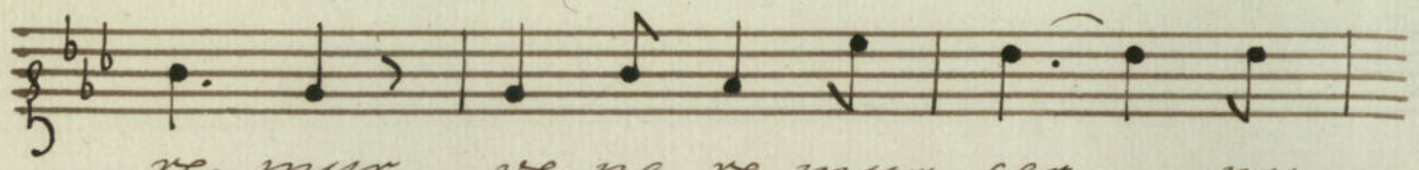

re mur ve ne re mur cer nu

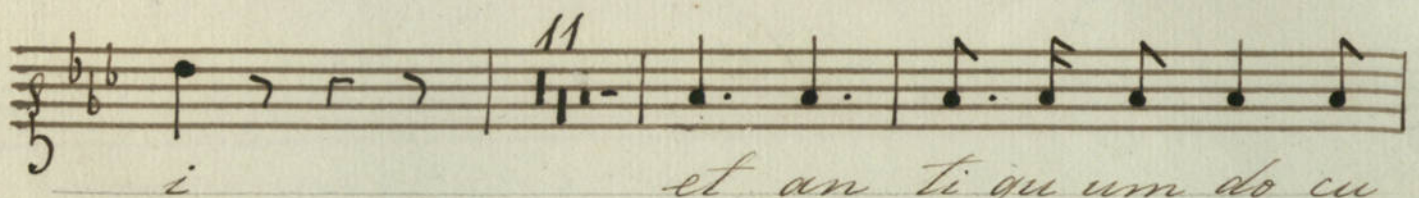
11 

i et an ti qu um do cu

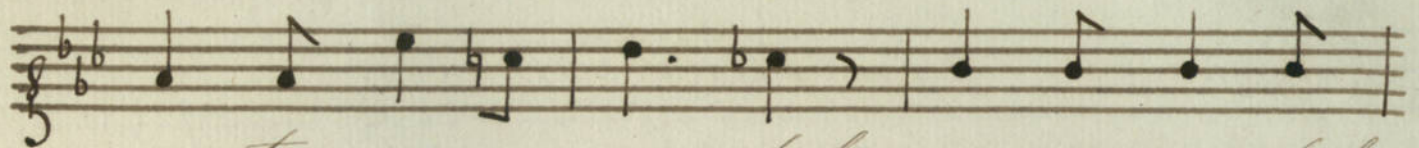

mentum no vo se dat no vo se dat

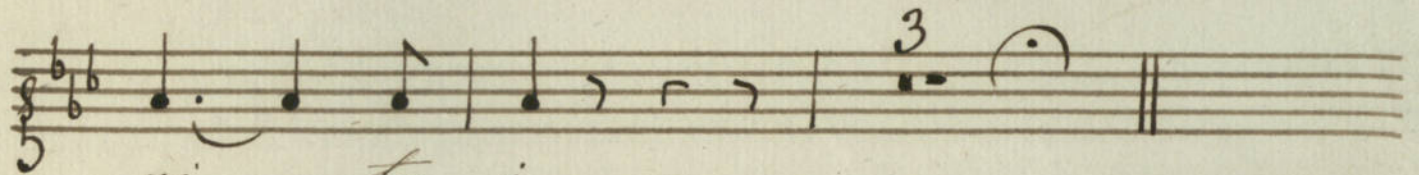
3 

ri tu i

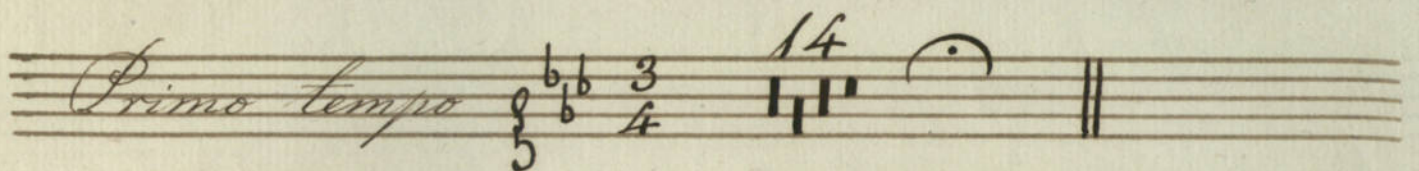
Primo tempo 3/4 14 

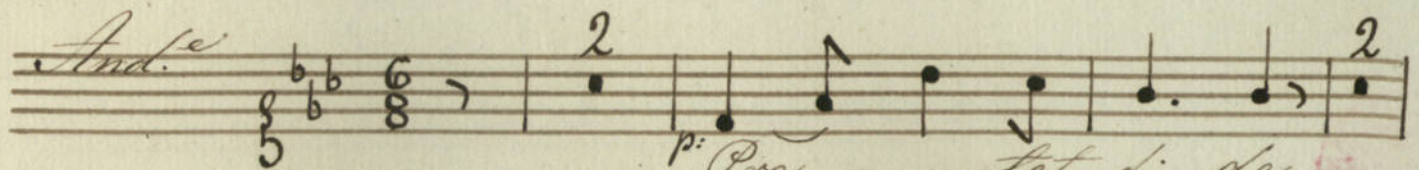
And. e 6/8 2 

p: Pres - tet fi des

su - - ple men tum *f.* pres tet su ple

men tum sen su um de fe - ctu

i de - - fe ctu i de - fe ctu

i

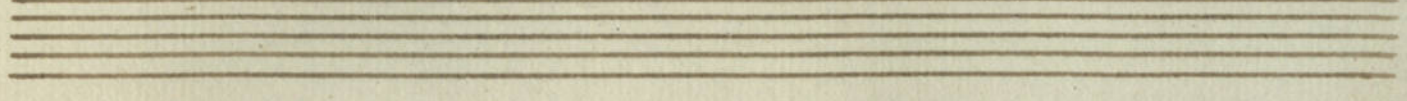
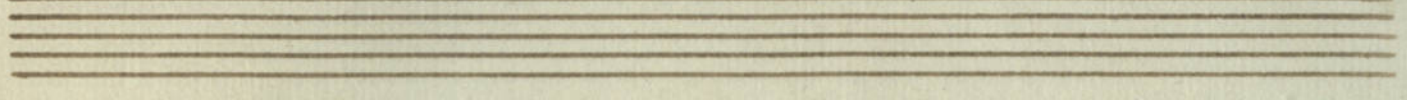
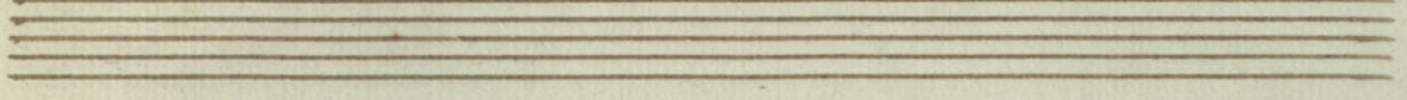
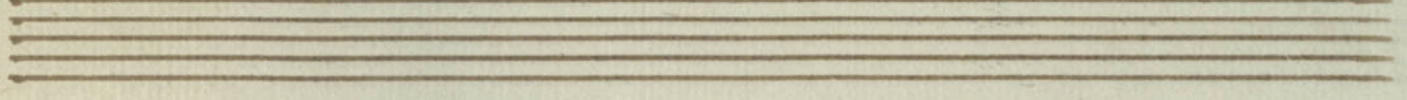
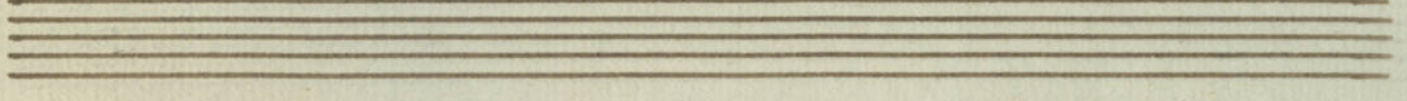
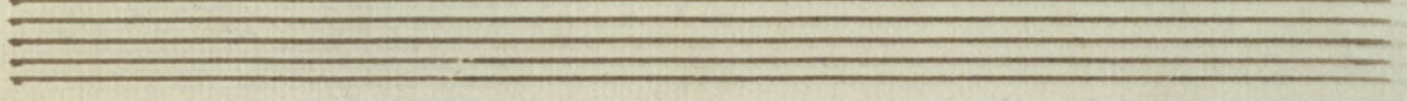
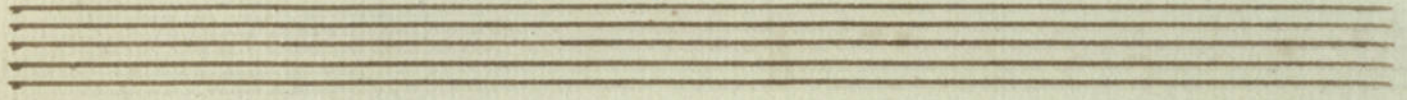
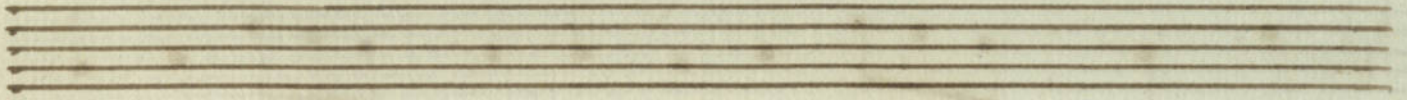
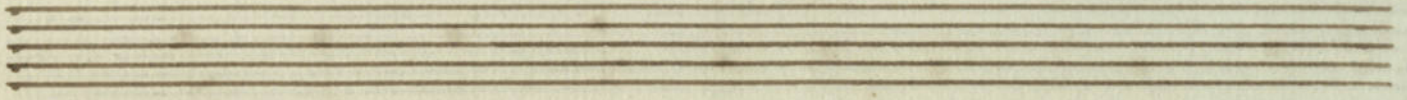
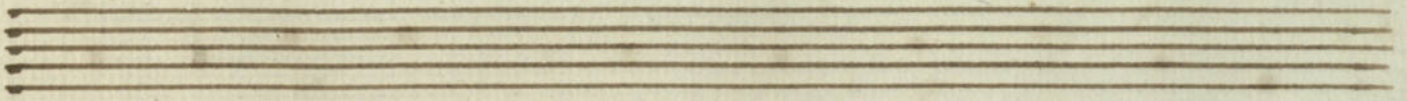

Triplo 2.º

607
A

Tantum ergo a 4. Vozes e Orgão

1.º

em 1828

Tiple 2.

And. mod. e esp.: b b $\frac{3}{4}$ 14

Andante b b $\frac{6}{8}$ 2

ve - ne - re mur

ve ne re mur cer nu i ve ne

re mur ve ne re mur cer - nu

i et an ti qu um do cu

men tum no vo se dat no vo se dat

ri - tu i

Primo tempo b b $\frac{3}{4}$ 14

And. 6/8 2

Pres tet fi des

su ple men tum pres tet su ple

men tum sen su um de fe ctu

i de fe ctu i de fe ctu

i

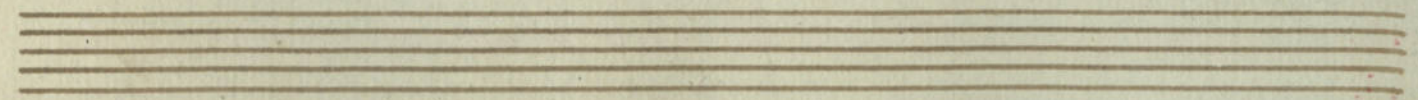
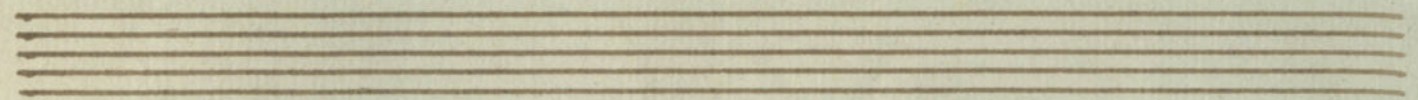
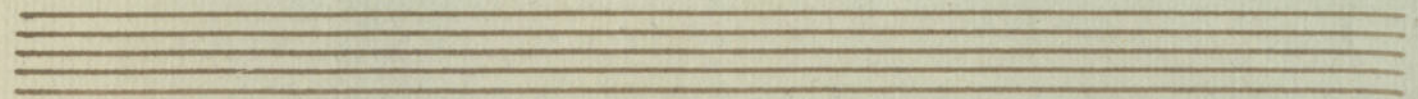
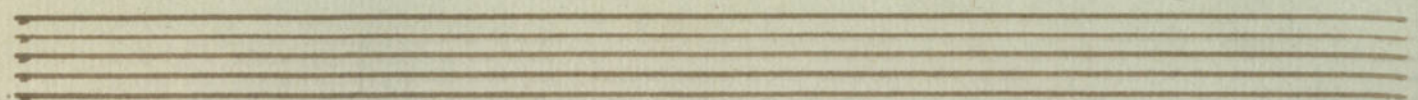
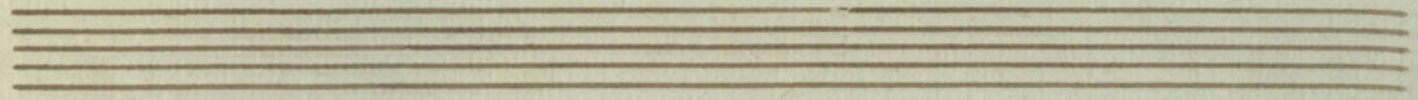
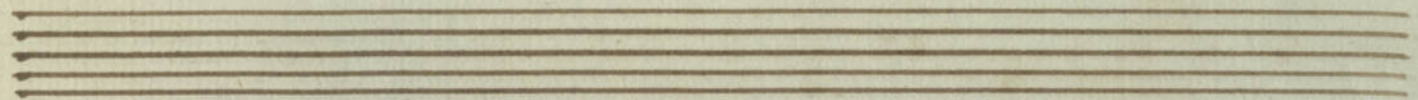
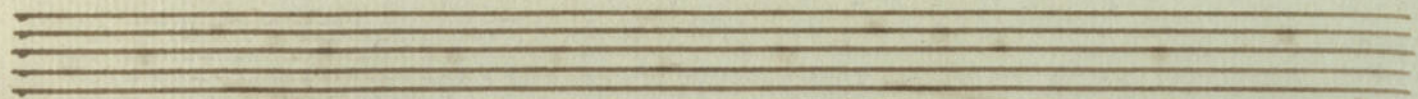
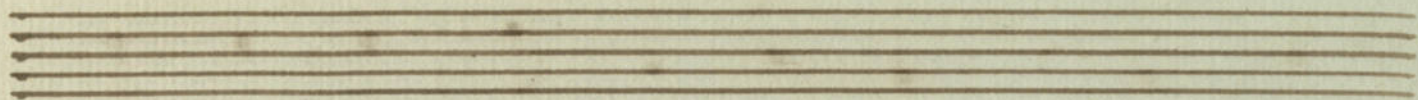
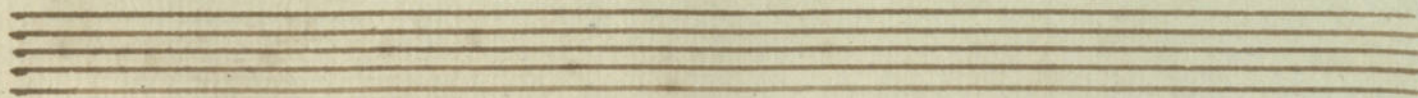

Tipte 3.º

607

5

Tantum ergo a 4. Vozes e Orgão

Lte

em 1828

Tiple 3.º

And. mod. e espressivo

er go Sa cra men tum
Tan tum er go sa cra
men tum

And. ve ne re mur
ve ne re mur cer nu i ve ne
re mur ve ne re mur cer nu i
et an ti quum an

ti qu um do cu men tum no vo

se dat se - - dat se - dat ri - tu

i et an ti qu um do cu mentum no vo

se dat no vo se - dat ri - tu i

3 1.º tempo 2 Solo Pres - tet fi - des

2 su - ple mentum pres tet su ple

men tum sen - su um de fe

- ctu i

And.º 6/8 2 Pres - tet fi - des

2 su - ple - men tum

pres tet su ple men - tum sen su um de

fe - ctu i de - - - fe ctu i de

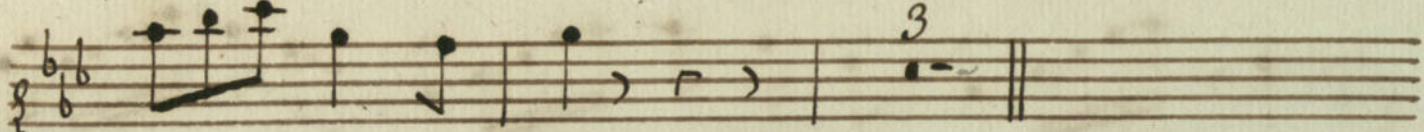

fe ctu i

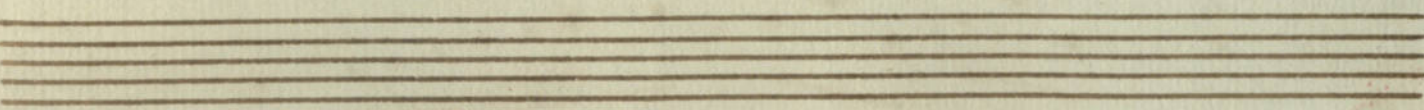
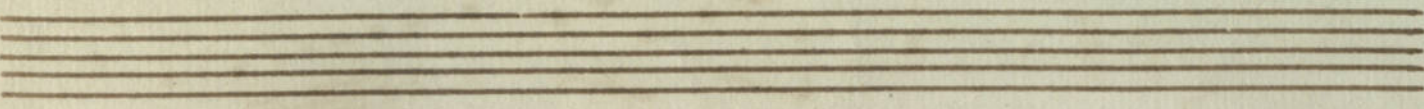
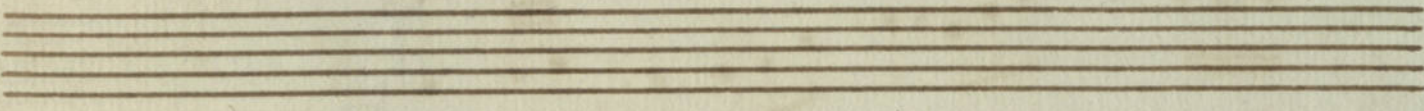
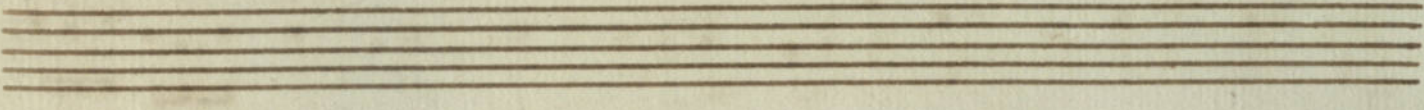
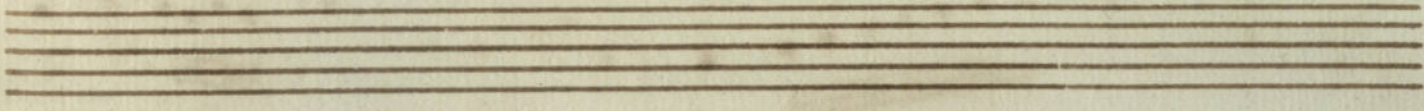
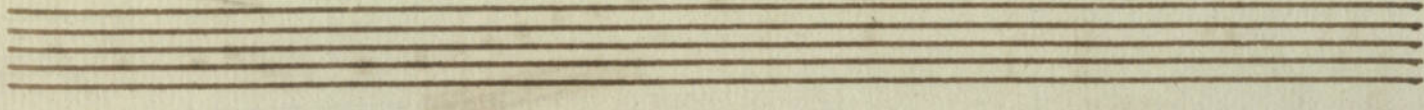
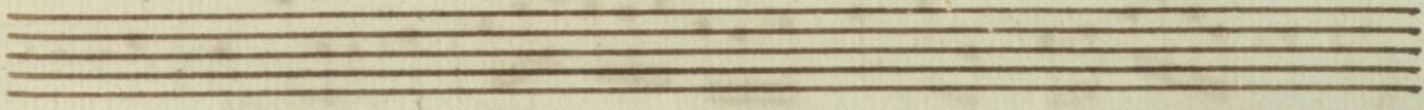

1
Basso

607
6

Tantum ergo a 4. Vozes e Orgão

Lte

em 1828

Basso

And. mod. e expr. 3/4 14 

And. 6/8 2 

ve ne re mur

2 

ve ne re mur cer nu i ve ne

re mur ve ne re mur cer nu

M 

i et an ti qu um do cu

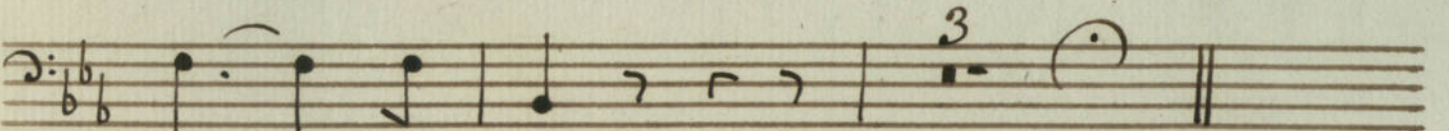

men tum no vo se dat no vo se dat

3 

ri tu i

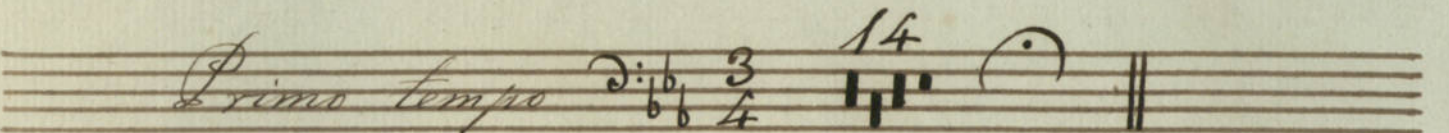
Primo tempo 3/4 14 

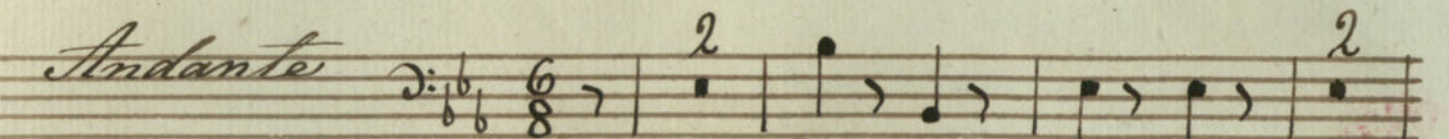
Andante 6/8 2 

Pres tet fi des

su pte men tum *f* pres tet su pte men tum

sen su um de fe - ctu i de - fectu

i de - fectu i

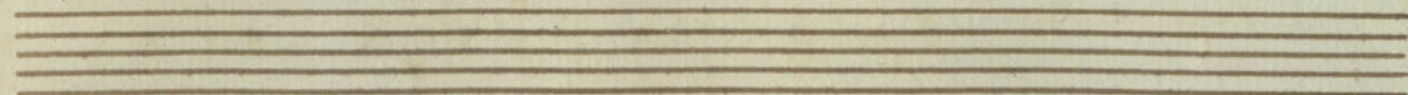
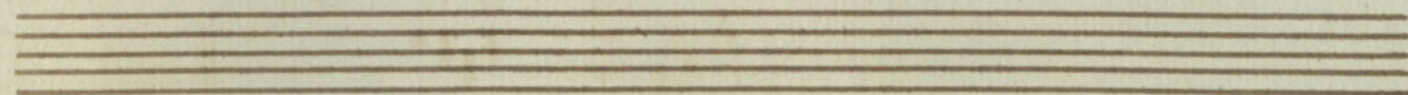
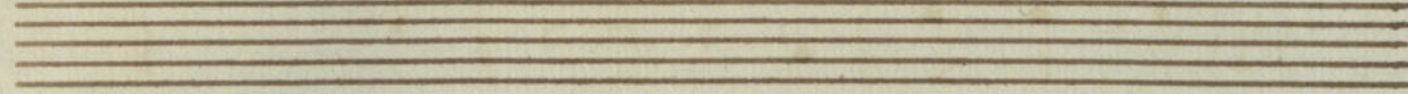
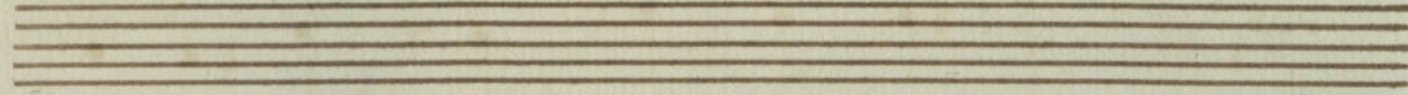
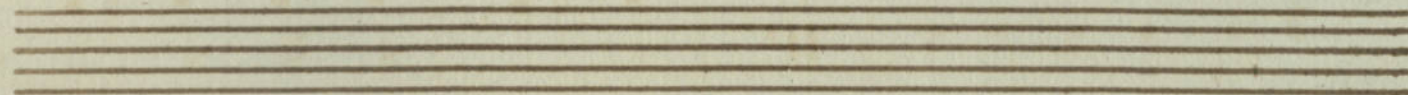
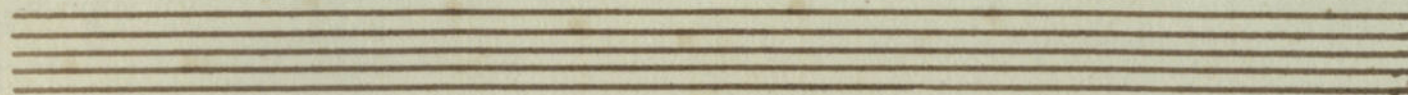
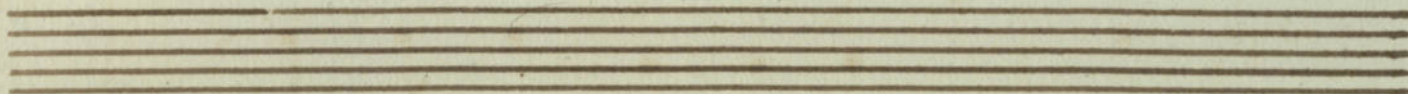

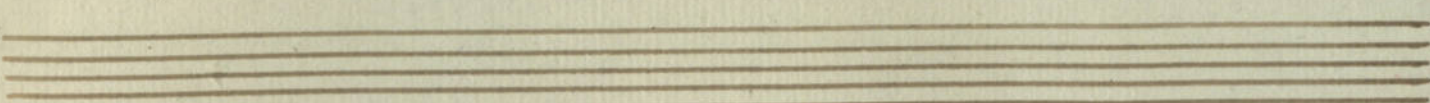
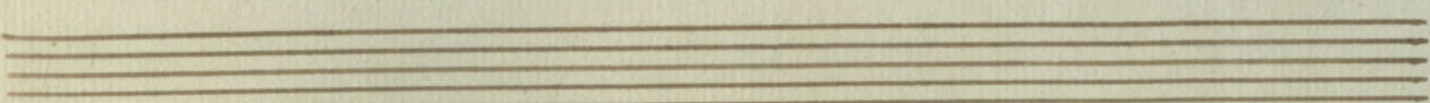
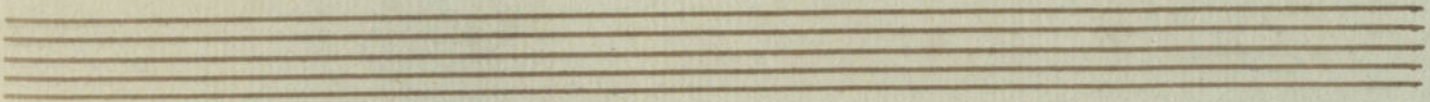
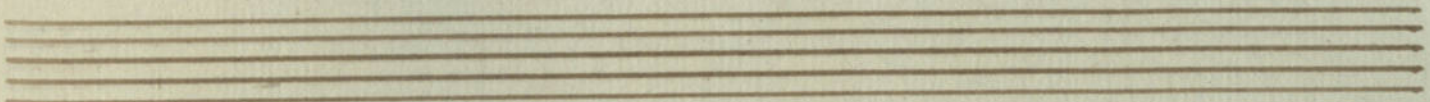
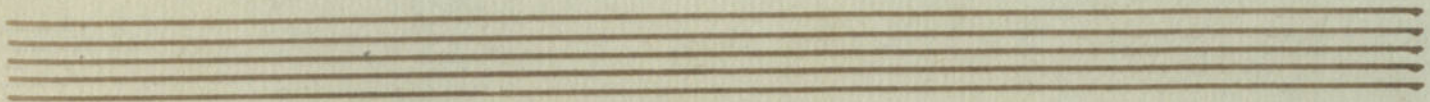
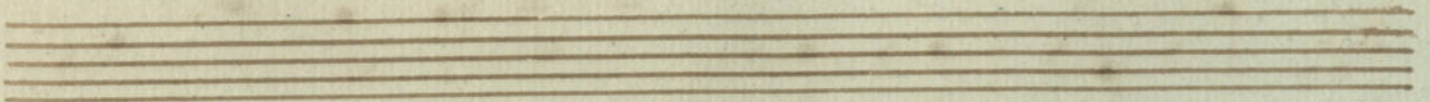

607
7

Orgão. 1.º

Tantum ergo a 4. Vozes e Orgão

pt

em 1828.

And. mod. e

Espressivo

fp.

And. e

Primo tempo

Orgão 2.º

607

8

Tantum ergo a 4.ª Vozes e Orgão

pte

em 1828

And. mod. e

Espressivo

And.

Handwritten signature "S. S." in the bottom right corner of the page.

