

Soprano 3.º Hymno p.ª a Sciencas 3.ª

*And. Com motto*  $\text{5/4}$  *Peram Deus* *Tacet* *Segue*

*Canto Rao. Largo*  $\text{5/4}$  *e subito segue*

Je su ti bi ti bi sit

I glo ri a qui vic tor vic tor vic tor in cae lum

I De us vic tor vic tor in cae lum

I lum De us cum Pa tre et

I al mo Spi ri to in tem pi ter

I na sem pi ter na se

cu la A men a men

I a men a men a

I men

881

Verliculos p<sup>o</sup> ofim da Noa

1. Canto São João Ascendit Responde 1<sup>o</sup> e 2<sup>o</sup> sop<sup>o</sup> e aduo  
mesmo Logo dis o Canto São João mesmo

Subito aduo

Al le lu ya

al le lu ya al le lu ya al

dis o Canto São Gloria  
Patri // Repetido, e 2<sup>o</sup> soprano mesmo Arrendo

dis o Canto São Beris Dny in ed toff Respondera

Musica 4<sup>o</sup>

Pa - ra vit le dem su am pa ra vit le

dem su am Al le lu ya al le lu

ya al le - lu ya

Soprano 1.<sup>o</sup>

Hymno p.<sup>o</sup> A. Cencrô

881  
2

And.<sup>te</sup> Coromoto

Pe rum De uy te max vi gor im <sup>ferma</sup> mo

bus in te per ma nery in te per ma nery Lu cis di

ur na tem po ra Succe ssi bus De

ter mi nãpy

Je su ff. A men a men a men a

men

As cen do a sen do ad Pa trem me um & Pa trem

De y trum a cen do ad Pa trem me um & Pa

trum ves trum A te tu ia a te tu ia a te tu

ia a te tu ia

segue o canto choro de am meu ff. segue o choro

V.V. ja

A lle lu ia a lle lu ia a lle lu ia

al le lu ia segue o canto Choro Que me

Pa - ravit se des su am Pa ra vit se des su am

a lle lu ia a lle lu ia a lle lu ia a le - lu

ia

*Andte.* *Quem Deus* *facit* *legue* *Coro* *Sorgire*

29  

A - men a - men a - men a - men a

20  

Al - le - lu - ja al - le - lu - ja al - le - lu - ja  
legue *Anto* *cho* *Quem* *mau* *sta*  
al - le - lu - ja

3  

Da - ra - vit se - dem se - dem  
ra - vit se - dem  
ra - vit se - dem  
am. Al - le - lu - ja al - le - lu - ja al - le - lu - ja

lu - ja

Soprano 2º Himno a Duo p.ª Ascensãõ

And.<sup>te</sup> con molto 18

881  
5

And.<sup>te</sup> *Veram Dei Gratiam* // *segue al canto. 2.º. da S.ª Joana*

30

A men a men amen a men a

Quo Veritatis gratia... segue Alleluia

Alleluia alleluia alleluia

ga al leluia

Da vadi se dem suam Da vadi se dem suam

ra vadi se dem suam Alleluia Alleluia

al leluia

188

~~7~~

*And. Commoto*  $\frac{3}{4}$

*Segue a Canto daõ Largo W. e subito*

*Jesus tibi sit*

Verruculos p.<sup>o</sup> o fim da Noa  
o Canto daõ principia Ascendo e Subito

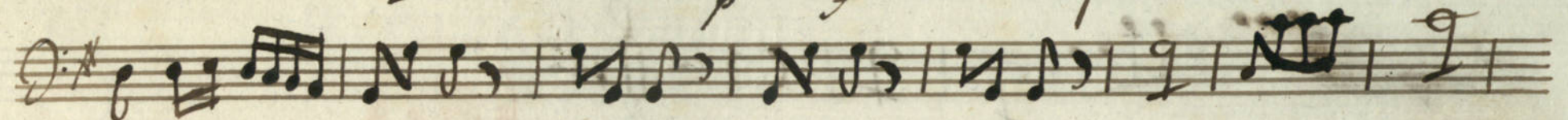
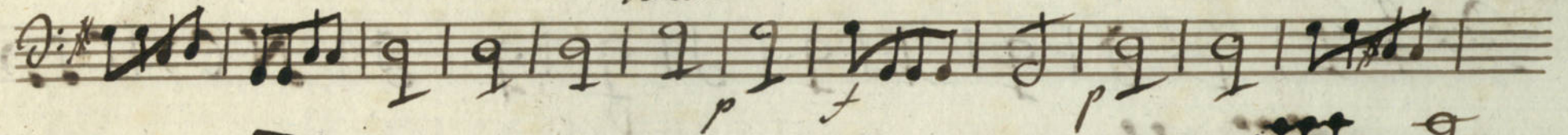
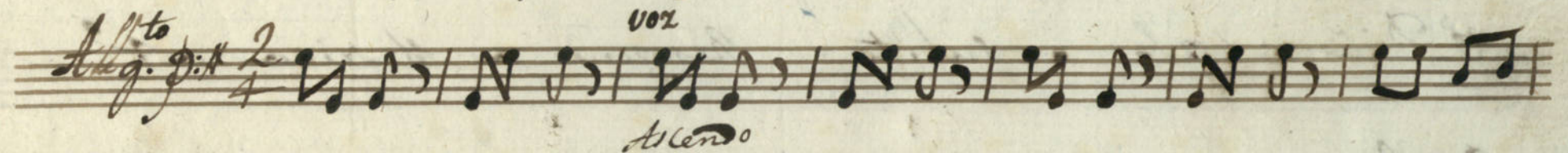

o Canto daõ diz Deum meū e Deū vestrū // e Subito

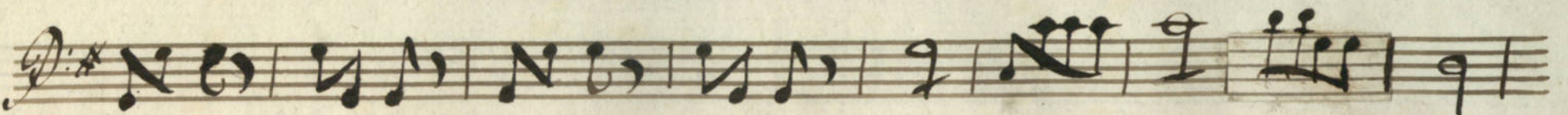

o Canto daõ diz Gloria Patri e Subito

V.<sup>o</sup> V. gra

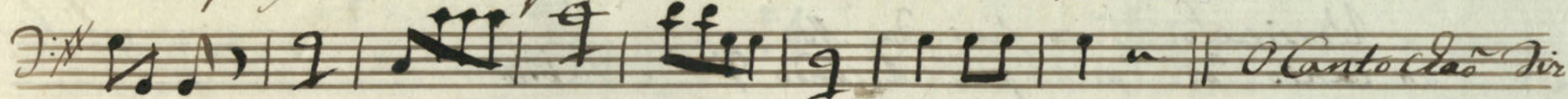
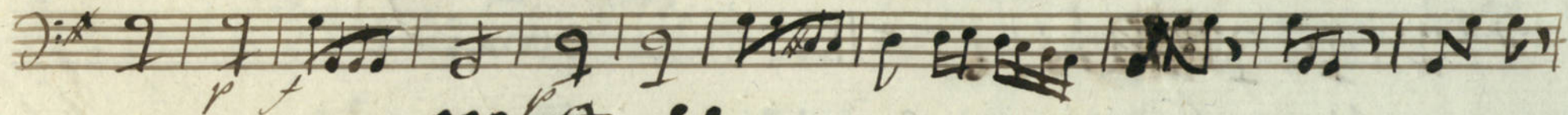
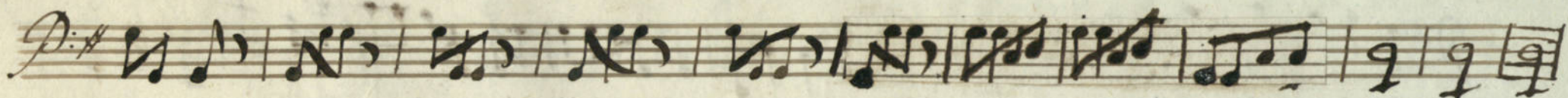

*O Cantor da Vir*  
*o Deus in Caelo. subita. Responde a Musica a 4.*

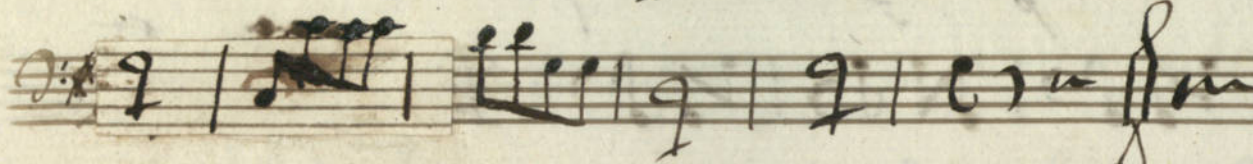
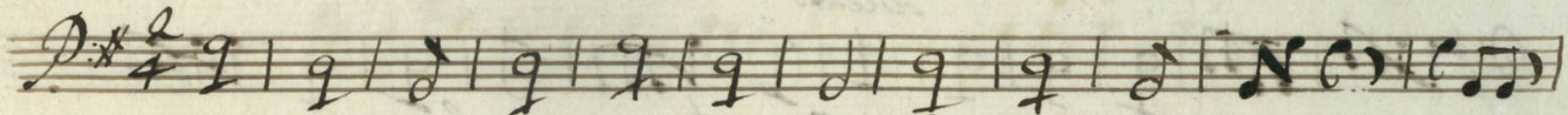

*Finis*

Hymno p.<sup>a</sup> a Ascensão  
Orgão Gra

Do. F. M. F. De. B. 9<sup>a</sup>

881  
8

And. Cometto

Clavão

Nerum Deu

Segue

V. V. 2<sup>a</sup> parte

Coro

*Lux in tenebris lucet et in ob- scuro quiescit -*

*sed pro mi seris lae ta e ra per en - nis in - det glo - ri a*

*Segue*  
*Subito*

*Subito*

- Between the 3rd and 4th staves: *ὁ ἕκτος κορυφαία ἁγία* and *ἁγία* (with *Allegro* above).
- Between the 4th and 5th staves: *ὁ ἁγίος πνεῦμα* and *ἁγίος* (with *Chorale* above).
- Between the 6th and 7th staves: *ἁγία*.
- Between the 7th and 8th staves: *ὁ ἁγίος πνεῦμα* and *ἁγίος*.
- Between the 8th and 9th staves: *ὁ ἁγίος πνεῦμα* and *ἁγίος*.
- Between the 9th and 10th staves: *ὁ ἁγίος πνεῦμα* and *ἁγίος*.

At the bottom of the page, there is a large line of text: *ὁ ἁγίος πνεῦμα ἁγίος* followed by a large flourish and *adagio*. Below this, there is another line of text: *ὁ ἁγίος πνεῦμα ἁγίος* followed by a large flourish and *adagio*.

Canto et ad dis & Domini in cetera responde a M... 659

*Pathele*

*Gay Deo*  
*[Signature]*

Hymno 1.<sup>a</sup> a Ascension  
4.<sup>o</sup> Primo

881  
7

And. Commo to

Segue o coro edopo subito  
v. v. 7.

Versiculos p.<sup>a</sup> Jim Dancsa

*Allegretto*

prim.<sup>o</sup> a canto ciao

Segue a canto ciao

rit.

Segue Gloria Patri a canto ciao subito

v. v. v. a

*Acanto Cras*

*Diminu in lto*

*Adubito Responde a Musica*

*And. Com moto*  $\frac{3}{4}$

*Resum Deus* *N<sup>a</sup>*

*Segue Aloro, e dopo subito*  
*v. v. v.*

Versículos profunda Voce

All.<sup>o</sup>

principia cantus  
Ascendo et subito

#0

o cantus Domini meum et subito

Segue

Gloria Patri al canto et subito  
e. e. e.

*A canto chao e subito responde a Musica  
Domini in celo*

And. *Com mosso* V.º 2.º

Hymno 1.ª a Ascensão

881

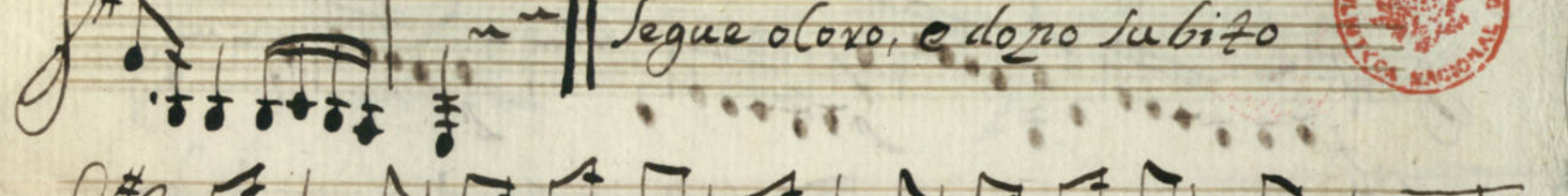
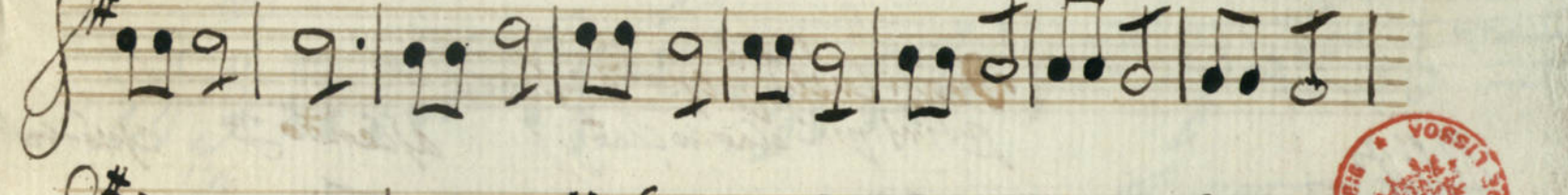

Segue coro, e dopo subito

*Jesus tibi*

Versiculosi opian da stoa  
in insipia olanto chao //

alendo 7 cubito

*Allegro*

*o canto chão Deum meum subito*

*gloria Patri e canto chão e subito*

*Segue*  
*o Cantor, chao subito responde a musica*

*Domine in celo*

2  
4

881  
12

Symon, e Deticulos p.<sup>a</sup> a Noa em dia de  
Ascensao por mandado da Ex.<sup>a</sup> S.<sup>a</sup> D. Maria  
Manoel de Coracao de Jesus sendo Mestre  
da Capella no Real Mosteyro del Clara  
do R. S. M. Fr Francisco de S. Boa Ventura  
Carmelita casado e Natural da mesma cid.

1779

João Torcedo

*And. Commotto*

*p*

*vz*

*p*

*p*

*Segue a canto et au largire M<sup>o</sup>. et subito*

*Sensibilissimo*

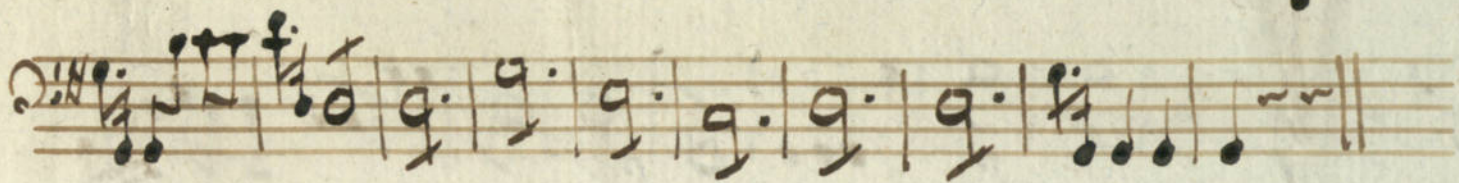

*Versiculo p. ofina Pa. Na*  
*olanto crã principia Ascendo V. et subito*

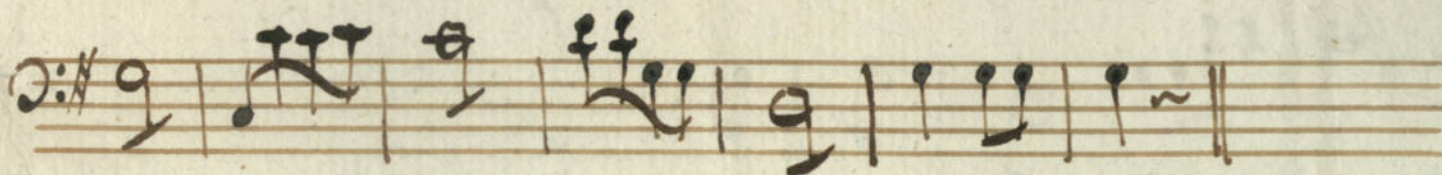
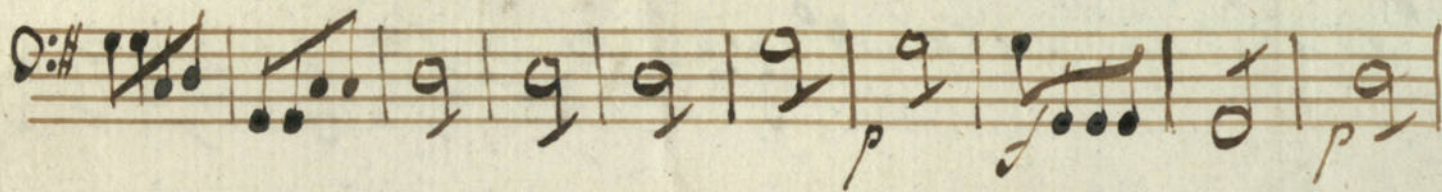
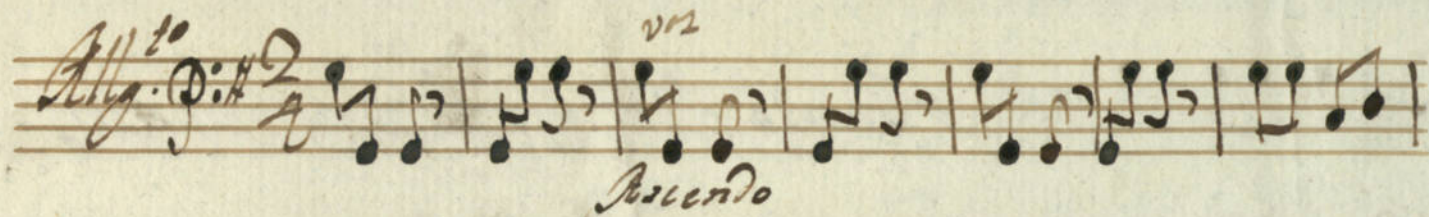

*olanto crã dis Deum meū edeū vestrū*  
*et subito*

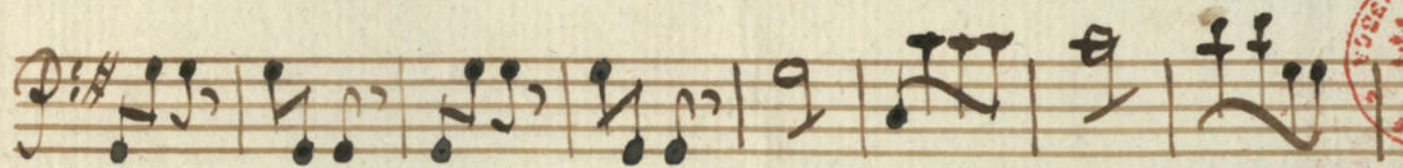

*olanto crã dis Gloria Patri*  
*et subito*

*v. e. r. pa*

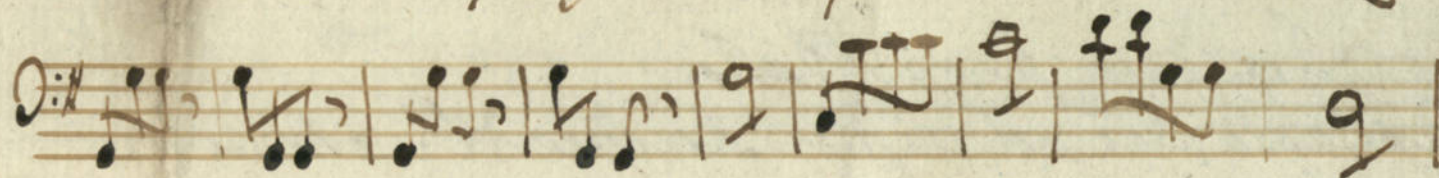
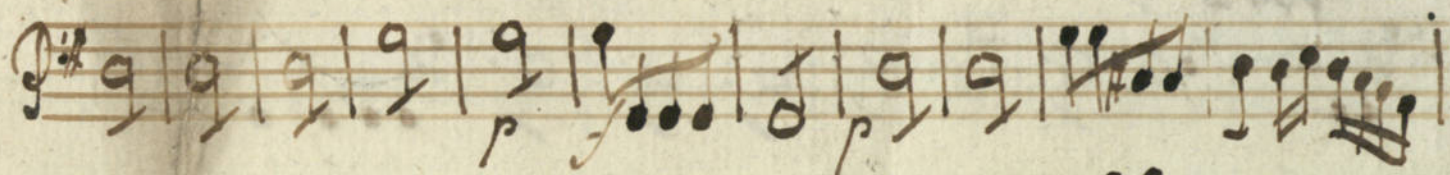

*Santo e laus dei Omnia in celo et in terra*

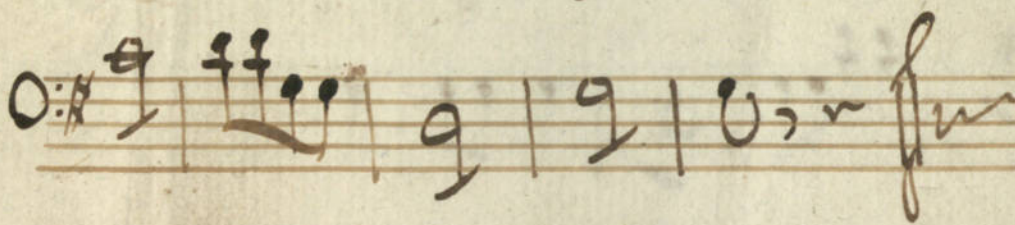
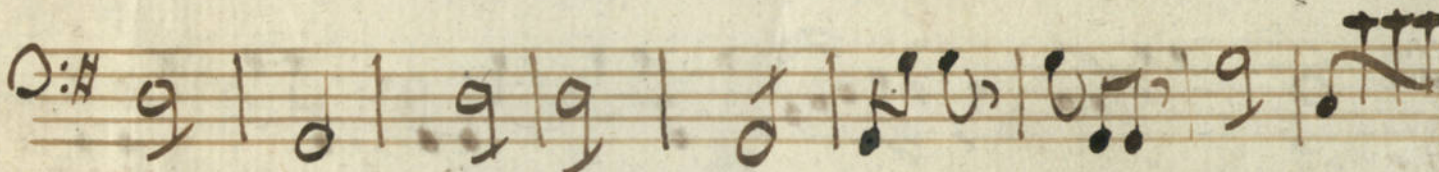
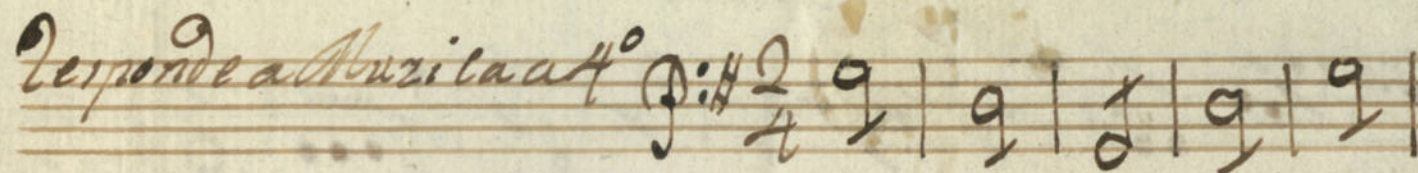

*Sing*