

469
I

Soprano 1^o

N.º 3.º Do 2.º A. Natal

B.º

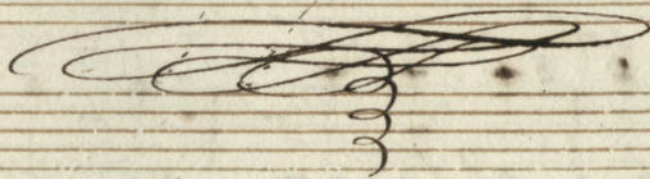

Soprano 1^o

All.^o Dimolto Combrío

Sancta Sancta et immaculata vir-
 gi- ni- tas Sancta qui- bus te lau- di- bus qui-
 bus te lau- di- bus qui- bus te lau- di- bus et- feram
 nes- ci- o Sancta nes- ci- o qui- bus te lau- di- bus im- ma- cu- la- ta vir- gi- ni- tas qui- bus te
 lau- di- bus qui- bus te lau- di- bus et- feram nes- ci- o Sanc- ta
 im- ma- cu- la- ta im- ma- cu- la- ta
 Vir- gi- ni- tas im- ma- cu- la- ta vir- gi- ni- tas
 qui- bus te lau- di- bus et- feram qui- bus te lau- di- bus et-
 feram nes- ci- o

Duo
Sancta et immaculata virginitas Sancta qui sus te lau-
- - - - - di bus qui sus te lau - - - - - di bus qui sus te lau - - -
- - - - - di bus ef - - - - - feram qui sus te laudi bus ef feram nes ci o
Sancta nes ci o qui sus te laudi bus im macu la ta vir gi ni tas qui
sus te laudi bus qui - sus te laudi bus ef feram nes ci o Sanc - ta
Sanc - ta im macu la ta im ma cu la - ta vir gi ni
tas im ma cu la ta vir gi ni tas qui sus te
laudi bus ef feram qui sus te laudi bus ef - feram
nes ci o *presto*

All. assai $\frac{2}{4}$ III^{12}

Qui a quem caeli capere non po-
 terant tu o gre- mi o con tu lis - ti tu o
 gre mi o con tu lis - ti qui a quem ca-
 li capere non po- terant tu o gre mi o, tu o gre mi
 o con tu lis - ti con tu lis ti tu o gre mi o tu o
 gre mi o con tu lis - ti con tu lis

ff Verso solo na cartina, subito ad legno $\#$

Do segue Gloria Patri adno Tacet $\#$ subito ad legno $\#$

Soprano 2.º a 4.º

N.º 3.º Do 2.º A. Natal
B.º

469
2

Soprano 2^o

All. molto Combric

10

Sancta Sancta et immaculata vir
 ginitas Sancta quibus te lau - - - di bus quibus te lau - di
 bus quibus te lau - - - di - bus ef - fe ram quibus te laudi bus effe
 ram quibus te laudi bus ef fe ram nes ci o Sancta
 nes ci o quibus te laudi bus im macu la ta vir gi ni ty
 quibus te laudi bus quibus te laudi bus effe ram nes ci
 o Sancta Sanc - ta im macu la ta vir gi ni ty im macu
 la - ta vir gi ni ty im macu la - ta im ma cu la ta vir
 gi ni ty quibus te laudi bus effe ram ef - - - fe
 ram nes ci o Sancta et im macu la ta vir gi ni ty

Sancta Sancta qui buste lau - di bus qui buste
lau - di bus qui buste lau - di bus ef - fe ram qui buste laudibus
ef - fe ram qui buste laudibus ef - fe ram nes ci o Sancta
nes ci o qui buste laudibus im macu la ta vir gi ni tas qui buste
laudibus qui buste laudibus ef - fe ram nes ci o Sanc - ta
Sanc - ta im macu la ta vir gi ni tas im macu la - ta
vir gi ni tas im macu la - ta im macu la ta vir gi ni
tas qui buste laudibus ef - fe ram ef - - - fe
ram nes ci o

v. presto

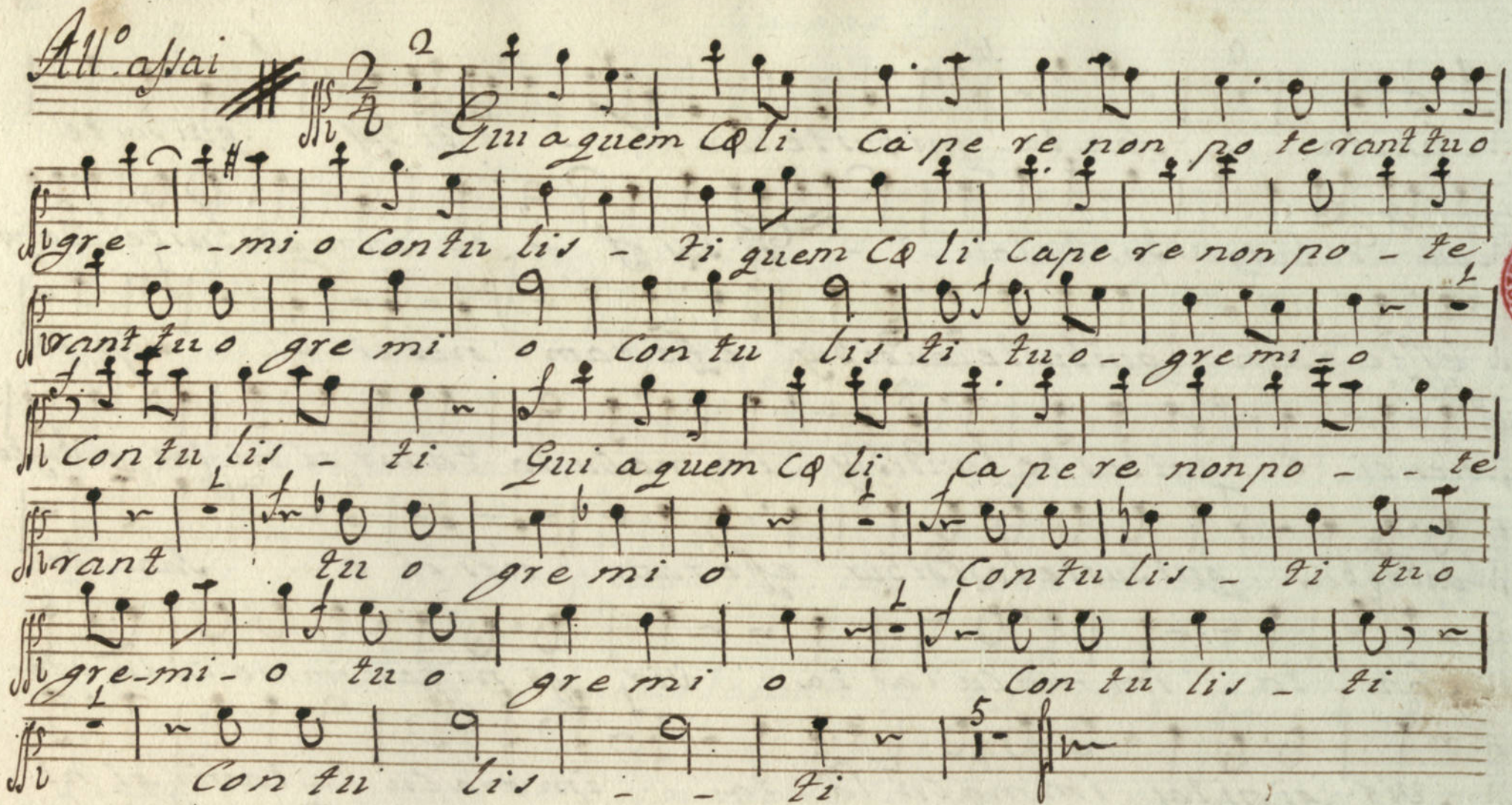
All. assai  *Qui a quem Celi Capere non poterant tuo*
gre - - mi o Con tu lis - ti quem Celi Capere non po - te
rant tuo gre mi o Con tu lis ti tuo - gre mi - o
Con tu lis - ti Qui a quem Celi Capere non po - - te
rant tuo gre mi o Con tu lis - ti tuo
gre - mi - o tuo gre mi o Con tu lis - ti
Con tu lis - - ti

1^o Tacet e subito ad Legno 

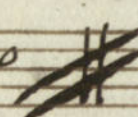
Dopo segue Gloria Tacet e subito ad Legno 

Soprano 2.^o

469

R.^o 3.^o Do 2.^o M. Natal

3

R.^o

All. dimolto Combrio

Lo

2

Duo

Sancta Sancta et immaculata vir-
 ginitas Sancta quibus te lau- di- bus quibus te
 lau- di- bus quibus te lau- di- bus ef- feram quibus te laudibus
 efferam quibus te laudibus efferam nes- ci- o
 Sancta nes- ci- o quibus te laudibus im- ma- cu- la-
 ta vir- gi- ni- tas quibus te laudibus quibus te laudibus efferam
 nes- ci- o San- cta San- cta im- ma- cu- la- ta
 vir- gi- ni- tas im- ma- cu- la- ta vir- gi- ni- tas im- ma- cu- la- ta
 im- ma- cu- la- ta vir- gi- ni- tas quibus te laudibus
 efferam ef- feram nes- ci- o

Duo
Sancta et immaculata virginitas Sancta Sancta quibus te
laudamus quibus te laudamus quibus te laudamus
effera-
ram quibus te laudamus effera-
ram nes
ci o Sancta nes ci o quibus te laudamus immacu-
la
virginitas quibus te laudamus quibus te laudamus
effera-
ram nes ci o Sanc-ta Sanc-ta im-macu-la ta vir-
gi-ni-tas im-macu-la-ta vir-gi-ni-tas im-macu-la-ta im-
macu-la-ta vir-gi-ni-tas quibus te laudamus effe-
ram ef - - - fe ram nes ci o

V. presto

All. assai $\#$ $\frac{2}{2}$

Qui a quem Cœli ca pe re non po te
 rant tu o gre - mi o Con tu lis - ti quem Cœli ca pe
 re non po - terant tu o gre mi o Con tu lis ti tu o -
 gre mi o Con tu lis - ti Qui a quem Cœli
 ca pe re non po - terant tu o gre mi o
 Con tu lis - ti tu o gre - mi - o Con tu lis -
 ti Con tu lis - ti Con tu lis

Da solo Tacet, e subito ad segno $\#$

Dopo Siegue Gloria Patri na Cartina, e subito ad Segno $\#$

469

A

Alto ar.

N. 3.º Do 2.º N. Natal

B.º

[Handwritten flourish]

M.M.
All.^o Dimot^o Combrio

Alto

Sancta et immaculata virginitas
 Sancta qui bus te lau - di bus
 Sancta qui bus te lau - di bus effe - ram qui bus te laudibus effe
 ram nes ci o Sancta nes ci o qui bus te laudibus im
 macu la ta vir gi ni tas qui bus te laudibus qui - bus te laudibus
 e - feram nes ci o im ma cu la - ta
 vir gi ni tas im ma cu la ta vir gi ni tas
 qui bus te laudibus qui bus te laudibus e - feram
 nes ci o Sancta et im ma cu la ta vir
 gi ni tas Sancta Sancta qui bus te

Di sus qui bus te lau - - - Di sus efferam
qui bus te laudi bus efferam nei ci o Sancta nei ci
o qui bus te laudi bus im ma cu la ta vir gi ni tas qui bus te
laudi bus qui bus te laudi bus efferam nei ci o
im ma cu la ta vir gi ni tas im
ma cu la ta vir gi ni tas qui bus te laudi bus qui
bus te lau di bus efferam nei ci

|| Segue V. presto

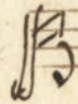

All'afrai

Qui a quem Celi Cape re non po te
 rant tuo gre - mi o Con tu lis - ti quem Celi Cape
 re non po te rant tuo gre mi o Con tu lis ti
 Qui a quem Celi Ca - pe re non po te rant
 tuo gre mi o Con tu lis - ti
 tuo gre mi o Con tu lis ti
 Con tu lis - ti.

2° Facets subito al segno

Dopo Siegue Gloria Patri Facets subito al segno

Basso a 4^o

R. 3. Do 2^o A. Natal
Ba

469

5

Basso

All.^o Dimolto Combriso P : G III^{o} f Duo

San cta et im ma cu la ta vir
 gi ni tas Sancta Sancta qui bus te Lau - - - di
 bus qui bus te laudi bus e fe ram qui bus te lau di bus
 e fe ram nes ci o Sancta et im ma cu la -
 - - - ta vir gi ni tay qui bus te lau di bus qui bus te
 laudi bus e fe ram nes ci o Sanc - ta et
 im ma cu la ta vir gi ni tay im ma cu
 La ta vir gi ni tas qui bus te laudi bus et - - fe
 ram nes ci o Sancta Sancta
 et im ma cu la ta vir gi ni tay Sancta qui bus te

lan - - di bus qui bus te lau di bus e ffe ram qui bus te
lau di bus e ffe ram nes ci o Sancta et im
ma cu la - - - ta vir gi ni tas qui bus te
lau di bus qui bus te lau di bus e ffe ram nes ci
o Sancta et im ma cu la ta vir gi ni
tas im ma cu la ta vir gi ni tas qui
bus te lau di bus et - - - fe ram nes
ci o

Segno v. v. P. presto

All.^o affai $\#$ $\frac{2}{4}$ ²⁷ III

Qui a quem Celi Ca pe
re non po te rant tu o gre mi o con tu
lis ti Qui a quem Celi Ca pe re non
po te rant tu o gre mi o
Con tu lis ti tu o gre mi
o Con tu lis ti Con tu
lis ti.

f^o Tacet e subito al Segno $\#$

Dopo segue Gloria Patri Tacet e subito al Segno $\#$

469
6

Basso n.^a Teger

R.^o 3.^o do 2.^o A. Natal

B.^a

All.^o *dimolto* *Combio*

All'arrai

Guita

Segue il verso

Verso Soprano Solo

Andante al suo piacere

Two empty musical staves at the bottom of the page.

Subito a corda ~~///~~
Quia

Dopo segue Gloria Patri etc.

Gloria a Duo Sop: 1^o e 2^o

And^{te} Commolato: 3/4

Subito dal legno ~~##~~
Quia

1^o *Primo*
N.º 3.º 202.º A. *Natal*
B.º

469

7

Primo

All.^o dimolto Combrío

Segue v. presto

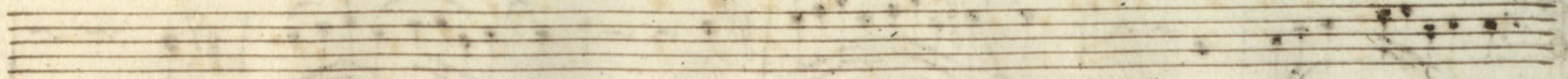

All.^o *abai* *Quadr.*

And.^{te} ab. no piacer

f

apuntad arco

apuntad arco

Subito allegro ~~♯~~
quattro.

Donosigue Gloria Patri d. v. p. a.

Gloria Patri

And.^{te} Commodo

Subito Dal Segno ~~##~~
quia &c.

1^oo Segundo
V. Primo

R. 3^o 2^o 1^o Natal

Ba

A69

8

All.^o Dimolto Combrío

All.^o assai *Quiadr.*

Segue il verso Solo Soprano

Sempre f:

apuntá d'arco

apuntá d'arco

f Sempre

v. presto

Dopo Siegue Gloria Patri v. v. P.

Gloria Patri

And. Commodo

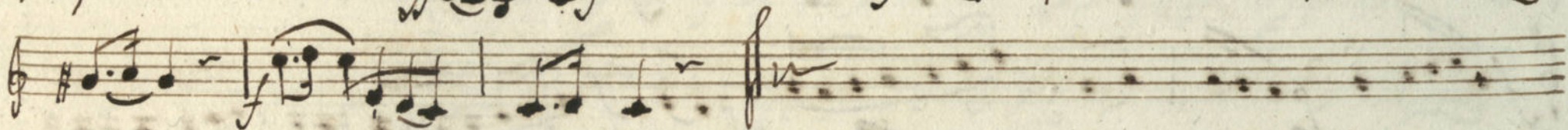
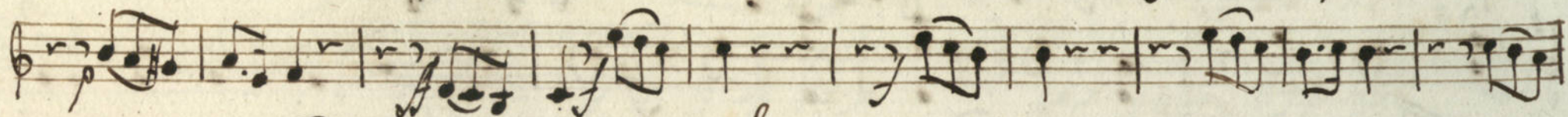

Subito allegro **||**
Quia

Violoncello R. 3.º Do 2.º A.

Natal 469

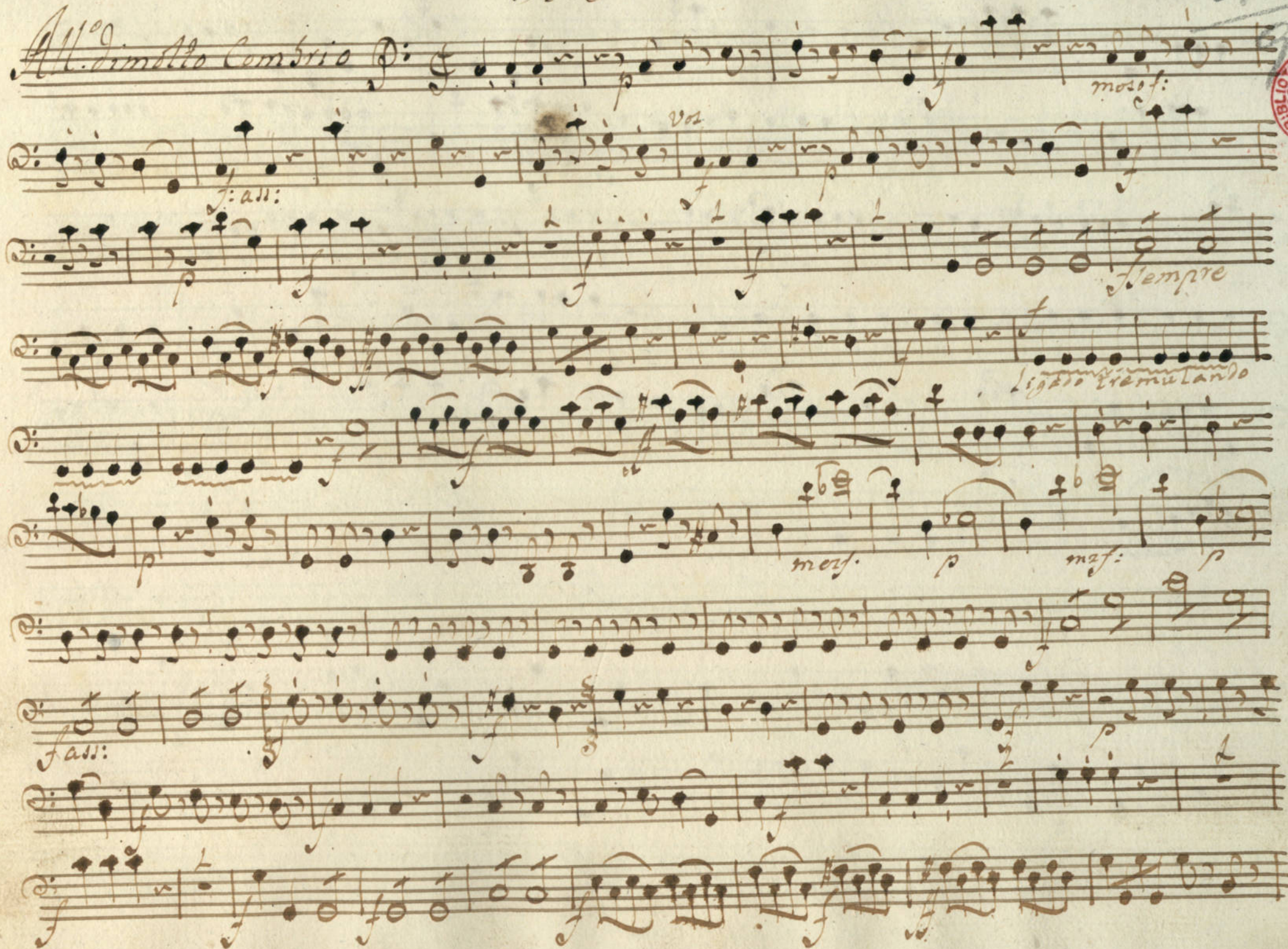
All. dimolto Combriso 

f: all.

voz

mos: f.

Sempre

ligato tremulando

mez. *p* *maf: p*

f: all.

tremulando

Segue subito

All. assai

Quia

Messa

fast.

Segue il verso d. e. a. p.

Vento

And. allegriacet

Subito ad segno ~~##~~ *Quia* Dopo segue
Gloria Patri

And. Com. molto 3/2

Subito ad segno ~~##~~ *Quarta*

V 6 6 0 7

Organo

469

10

N.º 3.º Do Segundo N.º 1.ª Matina
De Natal

Do R.º P.º M.º P.º Fr. Francisco Del Boa
Ventura

All.^o dimolto Combrío

Clarão em ambas as
mãos

This is a handwritten musical score for a piece titled "All.^o dimolto Combrío" for Clarão (Clarinete) in both hands. The score is written on ten staves, organized into five systems of two staves each. The notation includes various musical symbols such as notes, rests, and dynamic markings. The piece is marked "All.^o dimolto" (Allegretto dimolto) and "Combrío".

Key features of the score include:

- Tempo and Mood:** All.^o dimolto Combrío
- Instrumentation:** Clarão em ambas as mãos
- Dynamic Markings:** *ff* (fortissimo) is used in several places, particularly in the first system. *ff* is also written in the bottom right of the final system.
- Performance Instructions:** *flaute depreva* (flute depreva) is written in the bottom system, and *flautado* (flautado) is written in the bottom right of the final system.

Allegro

Clarão

Allegro

Clarão

ve. v. p. presto

flautado

Clarão

Adagio

Allegro assai Quarta

Palhetas

This is a handwritten musical score for guitar, consisting of ten staves. The top two staves are marked with a double bar line and a slash, indicating the beginning of the piece. The first staff is in treble clef with a 2/4 time signature, and the second staff is in bass clef with a 2/4 time signature. The notation includes various note values (quarter, eighth, and sixteenth notes), rests, and slurs. There are several dynamic markings, including '4' and '2', and a section labeled 'Quarta' in the middle. The score concludes with a final measure on the tenth staff.

Segue il verso d. v. l. presto

Verso Soprano Solo

And^{te} al Suopiacer

O. Rezisto parecido

Coma voshumana

obligato

obligato

blig:

vor A

blig:

469
10

Handwritten annotations in cursive script include:

- littas* (Staff 2, right side)
- Alleg* (Staff 5, right side)
- Alleg.* (Staff 8, right side)

A red wax seal is visible on the left edge of the page, partially overlapping the first two staves.

obligato

allegro

Subito ad Legno
Guia

Dopo segue Gloria Patri d. e. v. Pa'

Gloria Patri duo

And^{te} - Comotato

Flautado

ignacy

subito allegro

Quia W^a

This is a handwritten musical score for a piece titled "Gloria Patri duo". The score is written on five systems of staves. The first system consists of two staves: the upper staff is in treble clef and the lower staff is in bass clef. The time signature is 3/4. The tempo marking "And^{te} - Comotato" is written above the first staff. The word "Flautado" is written above the second staff. The piece begins with a key signature of one sharp (F#). The notation includes various rhythmic values, including eighth and sixteenth notes, and rests. There are several dynamic markings, including "L" (piano) and "f" (forte). The word "ignacy" is written above the music in the third system. The piece concludes with the instruction "subito allegro" and a double bar line. Below the final staff, the name "Quia W^a" is written. The bottom half of the page contains several empty staves.

Gloria Patri no 3^o R. Do 2^o A. Natal

469

Soprano C^o

*And. Commo*to

Gloria Pa-tri et
Filio et spiri-tu-i sanc-
to. Gloria Pa-tri et Filio
et spiri-tu-i sanc-
to.

Subito assinal ~~||~~ *emo outropaper*
Guia

Soprano 2^o

469

Gloria Patri no 3^o N. do 3^o A. Natal 12

Andante commo 3/4
Gloria Pa tri

et Fi li o et Spi ri - tu i Sanc

to

Gloria Pa tri et Fi li o

et Spi ri tu i Sanc -

cto

Subito ad. legro em o outro par. et
Quia

