

Verso a 4 Vozes e Orgão

Para se Cantar na festividade

de

S.^{ta} Clara,

no seu Convento da Cidade do Porto.

Dedicado à Ex.^{ma} S.^{ra}

D. DULLA MARIA GARCIA

Digníssima Abb. do mesmo Convento.

por

Antonio da Silva Leite

Mestre da Capella da Cathedral

em 1826.

Largo com espressione

Soprano 1.º

Soprano 2.º

Soprano 3.º
obrigado

Basso

Orgão
Chieio
Macatto

Verbum Caro Verbum Caro Verbum Caro
Verbum Caro panem verum
Verbum Caro panem verum Verbum Caro
Verbum Caro Verbum Caro panem verum

Verbum Verbum ca - ro panem panem panem ve rum

Verbum ca ro panem panem panem ve rum Solo ad libitum

bum verbum ca - - - ro panem panem Verbo car nem Car nem

Verbum Verbum Ca - ro panem panem panem ve rum

Verbo carnem e fecit Verbum caro pa nem
Verbo carnem e fecit Verbum caro pa nem
efecit Verbum caro pa nem verum
Verbo carnem e fecit Verbum caro pa nem

carnem Verbo carnem e fecit *Verbum caro panem*

carnem Verbo carnem e fecit *Verbum caro panem*

carnem verbo carnem e fecit *Verbum caro*

Verbo Verbo carnem e fecit *Verbum caro panem*

carnem Verbo carnem e fecit *Verbum caro panem*

- Staff 1: *ve rum* | *ver bo car neme fe cit*
- Staff 2: *ve rum* | *ver bo car nem e fe cit* | *ver bo car nem car nem*
- Staff 3: *Ver bo* | *car nem* | *ver bo car nem car nem*
- Staff 4: *ve rum* | *ver bo car neme fe cit*
- Staff 5: *ve rum* | *ver bo car neme fe cit*

e *fe* *cit* *Ver* *bum* *ca* *ro*

e *fe* *cit* *Ver* *bum* *ca* *ro* *pa* *nem*

e *fe* *cit* *ver* *bum* *ca* *ro* *pa* *nem* *pa* - *nem*

e *fe* *cit* *Ver* *bum* *ca* *ro* *pa* *nem* *ver* *bum* *ver* *bo* *car* *nem*.

Adagio

ver bo car nem e fe cit ver bum ca ro pa nem

ve rum ver bum ca ro pa

ver bo car nem car nem e fe cit ver bum ca ro pa nem ve rum

ver bo car nem car nem car nem e fe cit ver bum ca ro

rum

rum

rum solo

rum

rum

rum

pp ver - bo car - nem car - nem

pp ver - bo car - nem car - nem

rum ver bo car nem ver bo car - a - a

pp ver - bo car - nem car - nem

Adagio

sotto voce

Fit que San quis Chris ti me

sotto voce

Fit que San quis Chris ti me

sotto voce

Fit que San quis Chris ti me

sotto voce

et si sen sus sen sus de fe cit et si

sotto voce

et si sen sus sen sus de fe cit et si

sotto voce

et si sen sus sen sus de fe cit et si

Allegretto

Ad firmatum cor sincerum sola

Ad firmatum cor sincerum sola fides

fi des

so la fi des fi des su se cit

ad fir

ad fir

Ad fir man dum

Ad fir

o

o

mandum cor sin se rum so la fi des

mandum cor sin se rum so la fi des so la

cor sin se rum so la fi des so la fi des fi des

mandum cor sin se rum so la fi des so la

Largo como nel primo tempo

p Ver bum ca - ro pa nem ve
 Ver bum ca - ro pa nem
 Fit que san guis Chris ti me rum et si sen sus de fe
 Ver bum ca - ro

rum ad firmandū cor sin se rum so la fi des su fe cit su fe

ve - rum

cit de fe

pa - nem ve rum sit que sanguis Christi merū et si sen su de fe

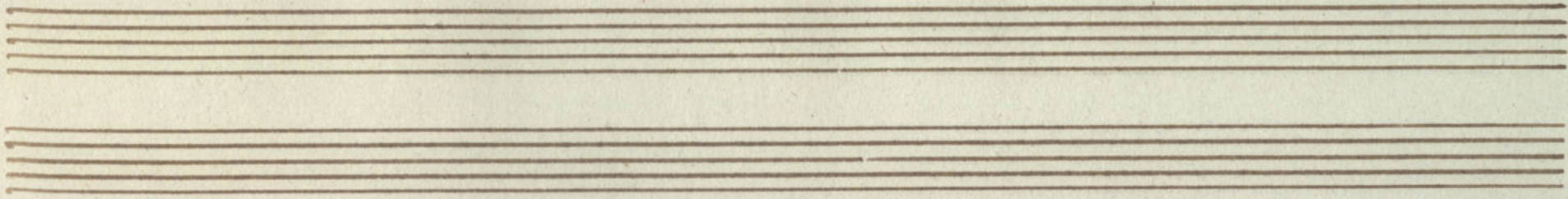

<p><i>cit ver bo car</i></p>	<p><i>nem ad firmandū cor sin serum so la fi des su fe</i></p>
<p><i>ver bo</i></p>	<p><i>car nem ver bo car nem e fe</i></p>
<p><i>cit ad firmandū cor sin serum so la fi des su fe</i></p>	<p><i>cit su fe</i></p>
<p><i>cit ver bum ca ro pa nem</i></p>	<p><i>ve rum ver bo car nem e fe</i></p>

Dolc.
Dol.
sotto voce
sotto voce

cit ver bum ca ro pa nem ve rum
cit ver bum ca ro pa nem ve rum
cit ver bum ca ro pa nem ve rum
cit ver bum ca ro pa nem ve rum
cit ver bum ca ro pa nem ve rum
cit ver bum ca ro pa nem ve rum

ad firmam dū cor sin serum so la fi des su fe cit su fe

ve rum ver bo car nem e fe

ve rum ver bo car nem e fe

cit
cit fit que san quis Chris ti me rum et si sen sus de fe
cit ad fir mandū cor sin se rum so la fi des su fe *cit* su fe
cit fit que san quis Chris ti me rum et si sen sus de fe

cit su fe cit

cit su fe cit

cit su fe cit

cit su fe cit

Adagio com espressione

Staff 1 (Soprano): *p* Verbum Caro panem verum

Staff 2 (Alto): *p* Verbum Caro panem verum

Staff 3 (Tenor): *dol.* Verbum Caro panem verum

Staff 4 (Bass): *p* Verbum Caro panem verum

Staff 5 (Piano): *p* Verbum Caro panem verum

Staff 6 (Piano): *p* Verbum Caro panem verum

Staff 7 (Piano): *dol.* Verbo carnem carnem

verbo Carnem carnem e se cit fit que Sanguis Christi me rum
verbo Carnem carnem e se cit fit que Sanguis Christi me rum
e se cit fit que Sanguis Chris ti me rum et si
verbo Carnem carnem e se cit fit que Sanguis Christi me rum

et si sen sus de fe cit si sen sus si sen sus

et si sen sus de fe cit si sen sus si sen sus

sen sus de fe cit si sen sus si sen sus si sen sus

et si sen sus de fe cit si sen sus si sen sus si sen sus

f

Allegretto

de - fe cit

de - fe cit

de - fe cit

de - fe cit

Solo

ad firmandum cor sin se rum

so la fi des fi des su fe cit ad fir man dū cor sin se rum so la fi des so la

fi - des su - se - cit ad fir - man - dum cor sin - se - rum

ad fir man dum cor sin se rum

ad fir man dum cor sin se rum

ad fir man dum cor sin se rum

so la fi des fi des su fe cit so la fi des

so la fi des fi des su fe cit so la fi des

se rum ad fir man dum cor sin se rum so la fi des so la

so la fi des fi des su fe cit ad fir man dum cor sin se rum so la fi des

fi - des su - se - cit so - la fi -
ce - rum so - la fi - des so - la fi - des su - se - cit so - la fi -
ce - rum so - la fi - des su - se - cit so - la fi -

des so la fi des su - fe cit so la fi
des so la fi des su - fe cit so la #fi
des so la fi des su - fe cit so la fi
des so la fi des su - fe cit so la fi

Triplo 1.^o

Verso a 4. Vozes

^e
Orgão

por

Antonio da S.^a Leite

Triple 1.º

Largo com espressione

Verbum Caro

Verbum ca-ro Verbum Verbum ca-ro pa nem

panem panem ve rum Ver bo car nem e fe

cit Ver bum ca ro pa nem ve rum

Ver bo car nem e - fe cit ver bo

car nem Ver bo car nem e - fe cit

Ver bum ca-ro pa nem ve rum

ver bo car nem e fe cit e fe cit

Ver bum ca ro *A. S.*

ver bo car nem e fe cit ver bum ca ro

pa - - nem pa - nem ve - rum ver bum

ca ro pa nem ve rum ver - bo

car - nem car - nem car - - nem e - fe

cit e fe cit e fe cit

Adagio

Fit que San quis Chris ti me

rum et si sen sus sen sus de fe cit

et si sen sus si sen sus si sen sus

de - - fe - cit

man dum cor sin se rum so la fi des

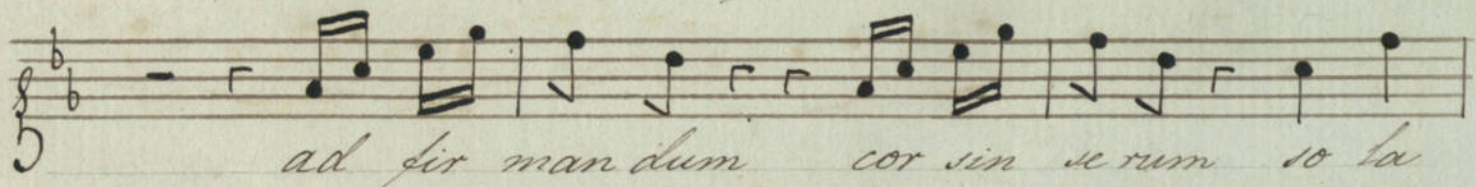

ad fir mandum cor sin se rum so la

fi des so la fi des su fe cit

Largo como nel primo tempo

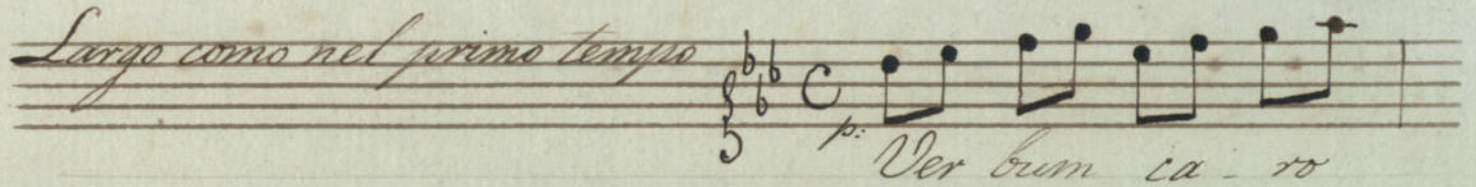

p. Ver bum ca ro

pa nem ve rum ad fir man dū cor sin se rum so la fi des su fe

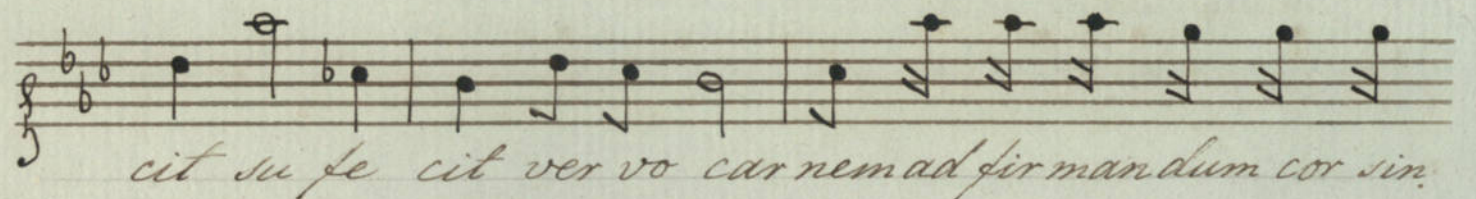

cit su fe cit ver vo car nem ad fir man dum cor sin

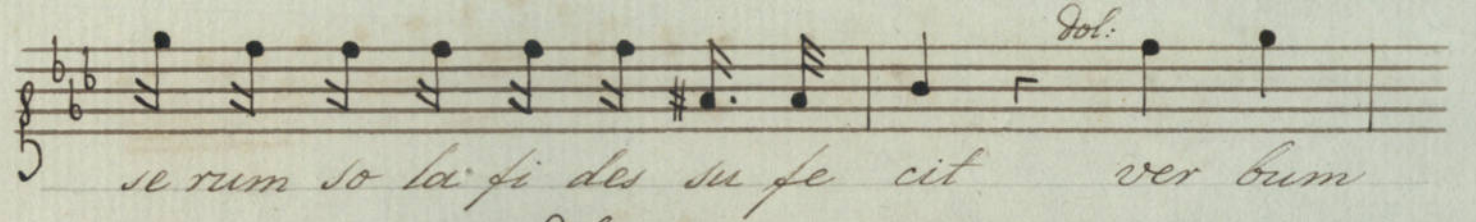

se rum so la fi des su fe cit ver bum

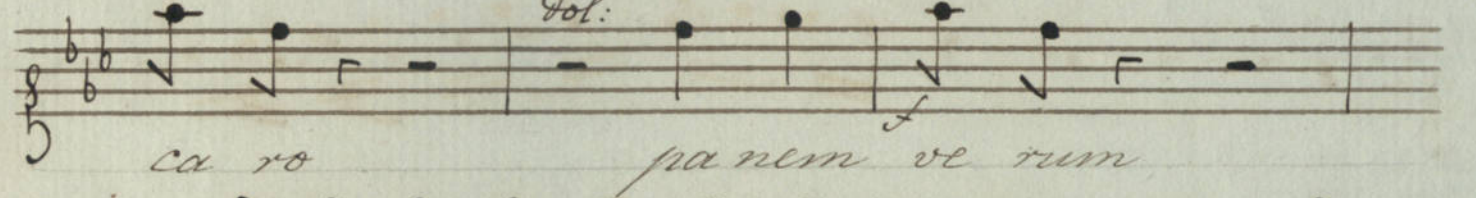

ca ro pa nem ve rum

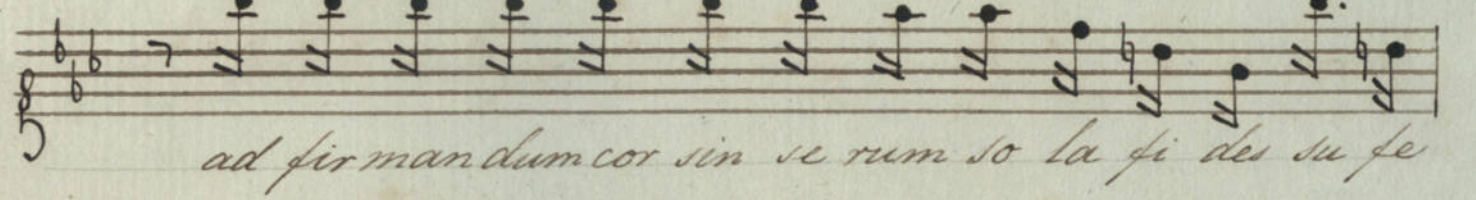

ad fir man dum cor sin se rum so la fi des su fe

cit su fe cit ad fir man dum cor sin

se rum so la fi des su fe cit su fe cit

Ad.º com espressione *Ad.º*

Verbum Ca-ro pi-a - nem

ve-rum ver-bo car-nem car-nem

e-fe-cit fit-que Sanguis Christi me-rum

et si sen-sus de-fe-cit si si si sen-sus

de-fe-cit

Alleg.º

ad fir-man-dum cor sin

se-rum so-la-fi-des fi-des

su-fe-cit so-la-fi-des su-fe

cit ad fir-man-dum cor sin

se-rum so-la-fi-des su-fe

cit so la fi des so la fi des su fe

cit so la fi des so la fi des su fe

cit su fe cit su fe cit

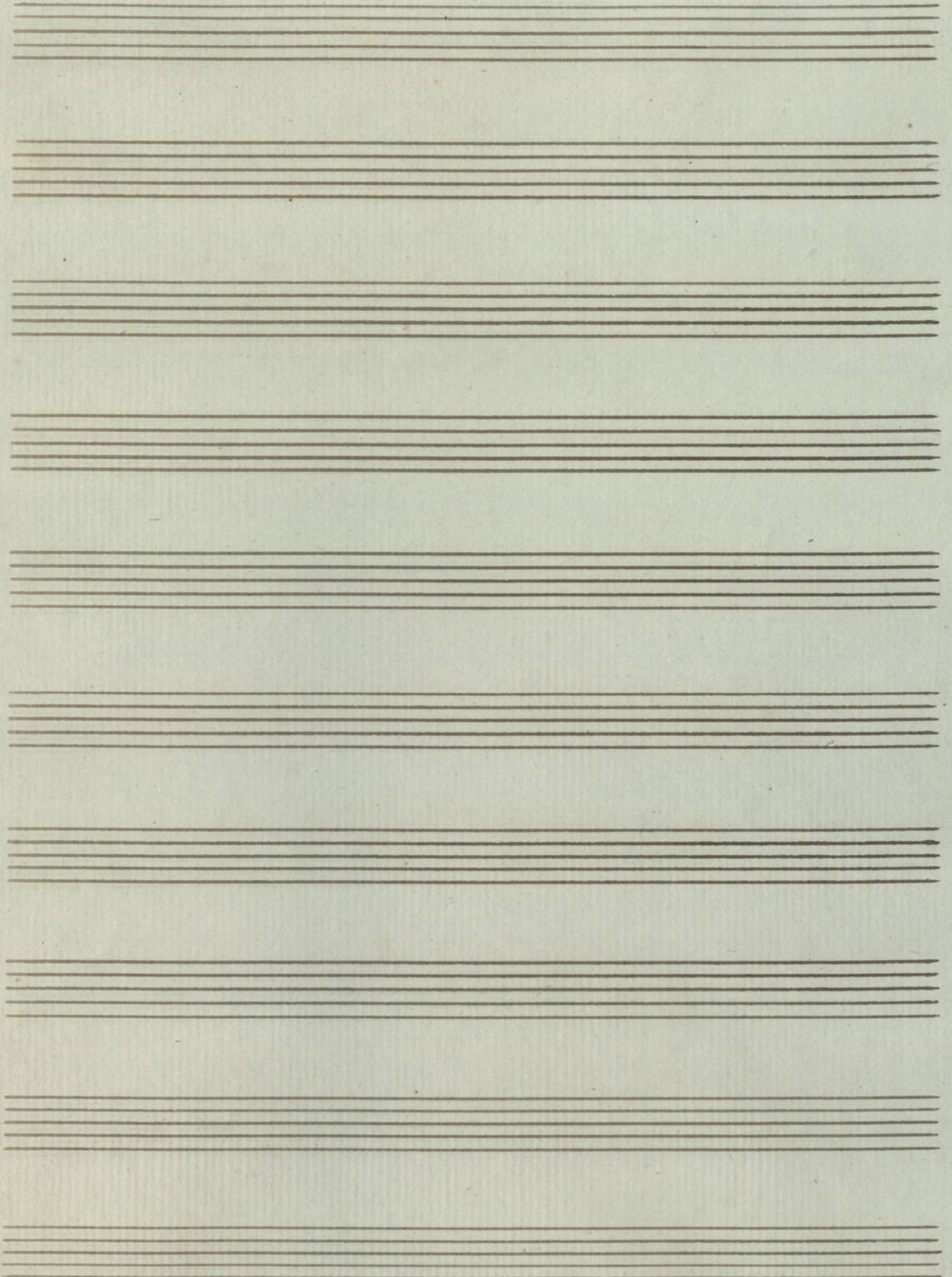

743 - 8

Baixo

Verso a 4 Vozes

e

Orgão

por

Antonio da S.^a Leite.

BASSO

Largo com expreccione 40

Ver bum ca - ro

Ver bum ca ro pa nem ve rum. Ver bum Ver bum

car ro pa nem pa nem pa nem ve rum

Ver bo car nem e fe cit Ver bum ca ro pa nem

ve rum Ver bo car nem e fe cit ver bo

Ver bo Ver bo car nem e fe cit Ver bum ca ro pa nem

ve rum Ver bo car nem e fe cit

e fe cit Ver bum ca - ro pa nem Ver bum

Ver bo car nem Ver bo car nem car nem car nem

e - fe cit Verbum ca ro pa nem ve rum

Verbum ca ro pa nem ve ^{pp} Ver - bo

car - nem car - nem car - nem e - fe

squersando *a tempo* 3

^{pp} cit e fe cit

Adagio 2 *Sotto voce*

Fit que sanguis Christi me -

rum et si sen sus sen sus de fe

p *f p* *f p*

cit et si sen sus si sen sus si

cres.

sen sus de - fe cit.

Allegretto 6

Ad fir mandum cor sin

2

se rum so la fi des so la fi des su fe cit

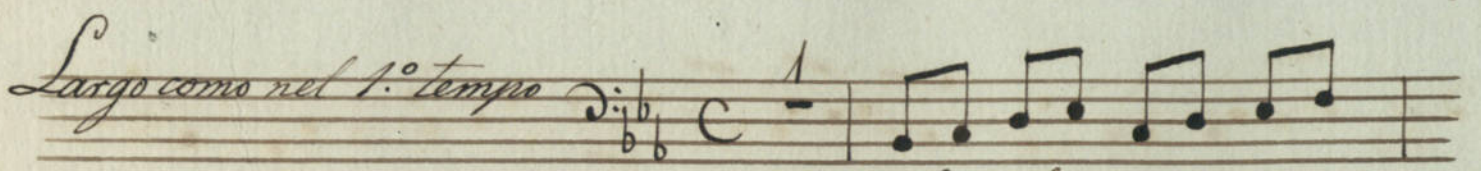

Ver bum ca ro

pa nem ve rum fit que Sanguis Chris ti

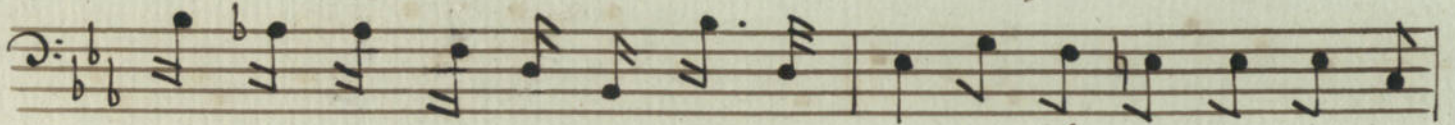

me rum et si sen sus de fe cit ver bum ca ro pa nem

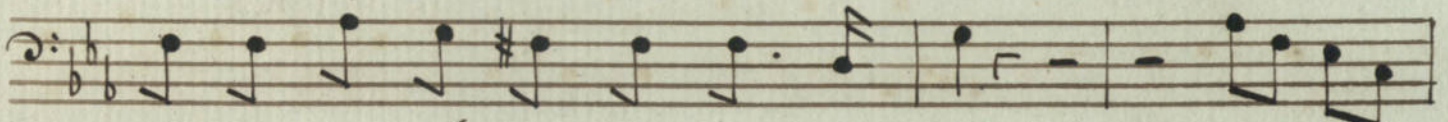

ver um ver bo car nem e fe cit ver bum

ca ro pa nem ve rum ver bo

car nem e fe cit fit que Sanguis Chris ti

me rum et si sen sus de fe cit su fe cit

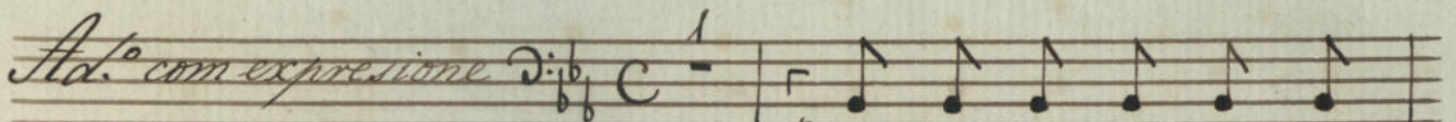

p. Ver bum ca ro pa nem

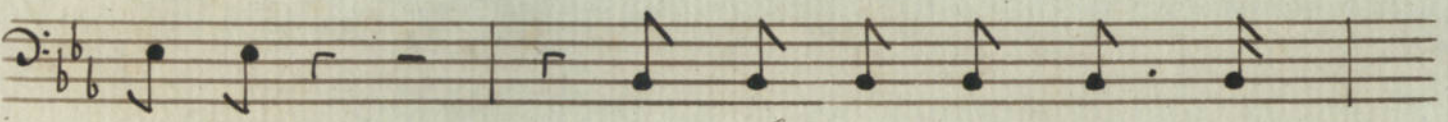

ve rum Ver bo car nem car nem

e fe cit fit que Sanguis Chris ti me rum

et si sen sus de fe cit si sen sus si

sen sus si sen sus de - fe cit

Allegretto

Ad fir man dum cor sin

se rum so la fi des fi des su fe cit ad fir

man dum cor sin se rum so la fi des

fi des su - fe cit ad fir

man dum cor sin se rum ad fir man dum cor sin

ce rum so la fi des fi des su fe

cit so la fi des so la fi des su - fe

cit so la fi des so la fi des su - fe

cit

su fe cit

Ten empty musical staves for accompaniment or further notation.

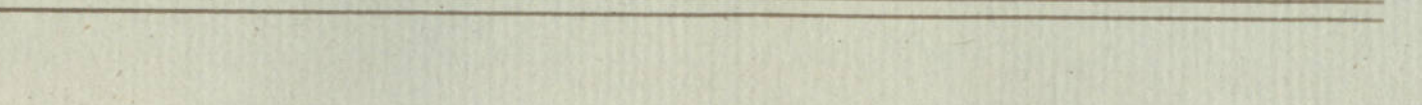
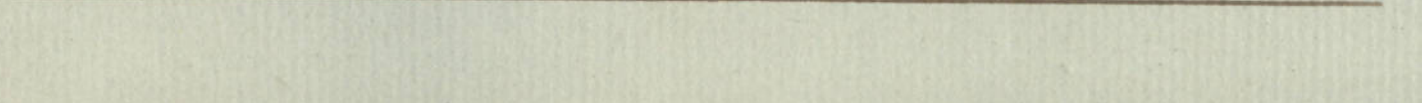
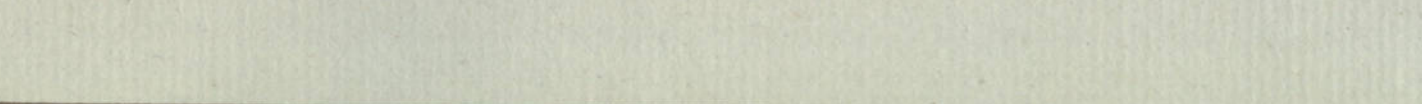
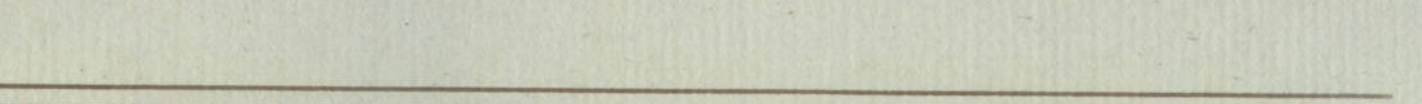
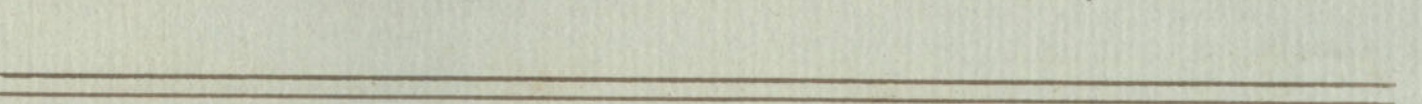
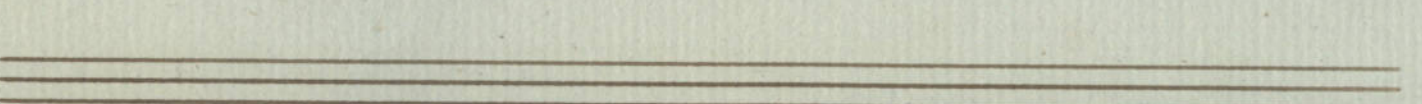
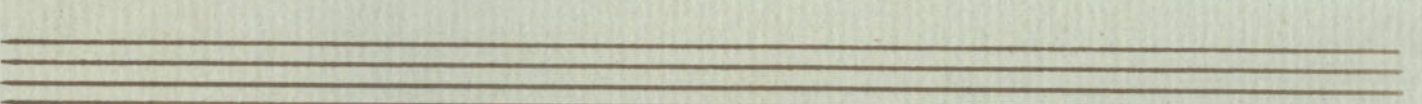
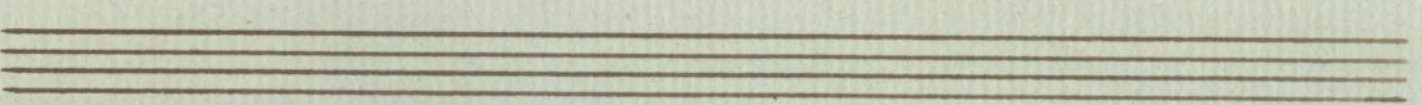
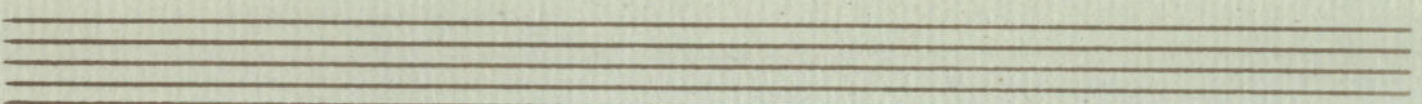
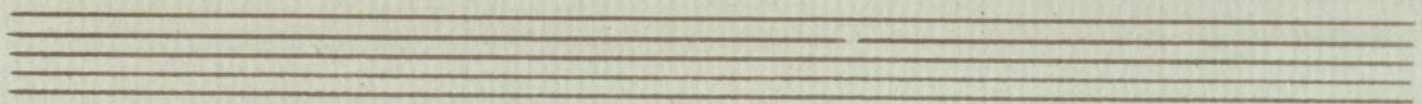
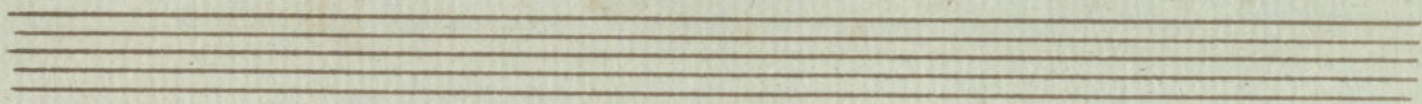

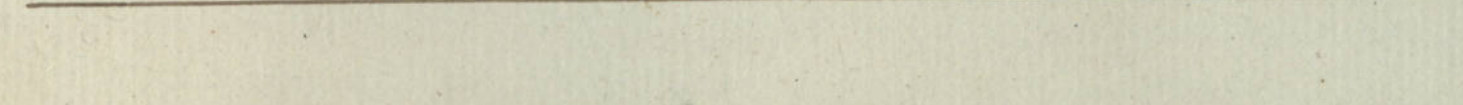
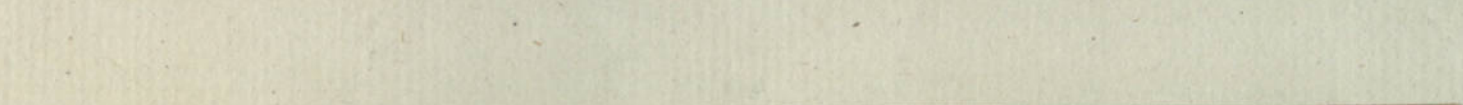
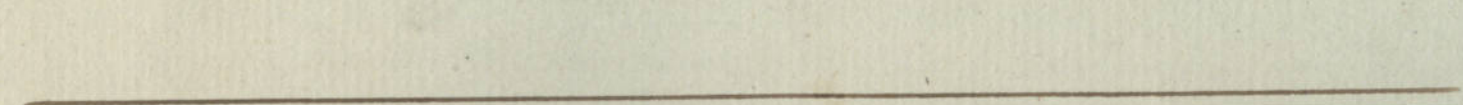
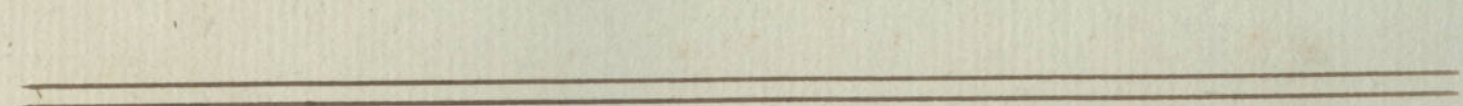
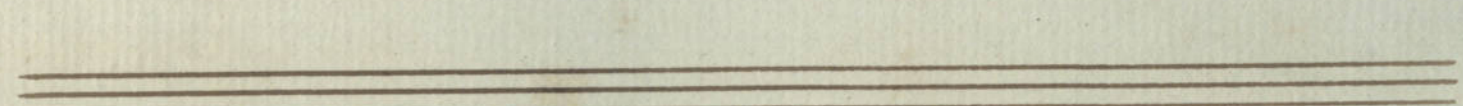
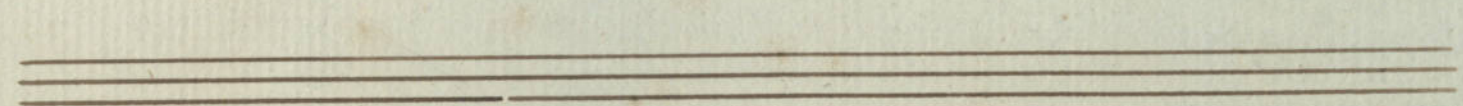
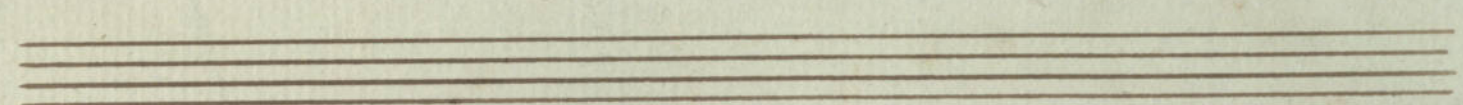
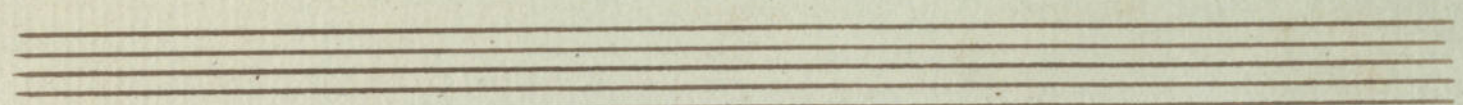
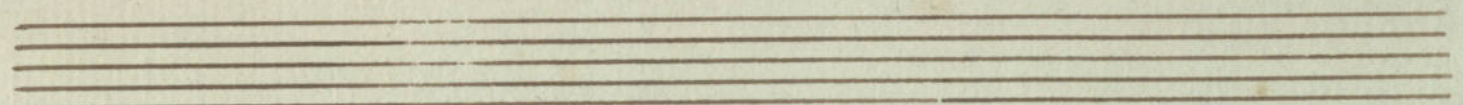
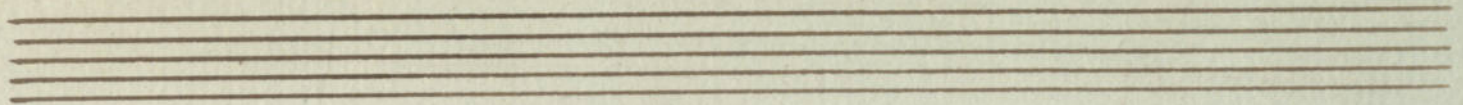
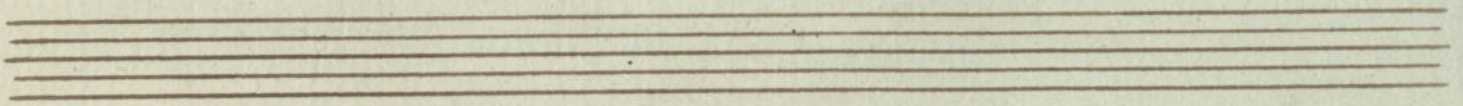

Tiple 3.º Brigade

Verso a 4 Vozes

e

Orgão

por

Antonio da S.ª Leite

Soprano 3.º obligado

Largo con espressione 4.º

Ver - bum ver - bum
 ca - ro panem verum Ver - bum ver - bum ca -
 ro panem panem Ver - bo car - nem car - nem
 e - fe - cit Ver - bum ca - ro pa - nem verum.
 Ver - bo car - nem Ver - bo car - nem Ver - bo car - nem e - fe
 cit ver - bo car - nem ver - bo car - nem e - fe
 cit Ver - bum ca - ro ver - bo car - nem
 ver - bo car - nem car - nem e - fe - cit
 Ver - bum ca - ro pa - nem pa - nem ver - bo car - nem

Solo ad libitum

car nem e fe cit ver bum ca ro panem ve rum

pa nem ve rum ver bum ca ro

pa nem ve rum Ver bo car nem ver bo

car a a

car nem e fe

cit e fe cit e fe cit

Ad. 18 Allegretto Ad fir man dum

cor sin se rum so la fi des

so la fi des fi des su fe cit

ad fir man dum cor sin se rum

so la fi des so la fi des fi des

su fe cit

Largo como nel 1.º tempo

Fit que sanguis Christi merum et si sen sus de fe

cit de fe cit de fe cit ad fir man dum cor sin

se rum so la fi des su fe cit su fe cit

ver bum ca ro pa nem

ve rum ver bo car nem e fe cit ad fir mã dũ cor sin

se rum so la fi des su fe cit su fe

cit su fe cit

Ad.º com espressione Verbum ca ro pa nem ve rum

Sol.

Ver bo car nem car nem e fe cit

fit que San quis Chris ti me rum et si

sen sus de fe cit si sen sus si sen sus si sen sus

de - fe cit

Allegretto

Ad fir man dum cor sin

se rum so - la fi - des fi - des

su fe cit ad fir man dum cor sin se rum so la

fi des so la fi - des su - fe cit ad fir

man dum cor sin se rum ad fir man dum cor sin

se rum so la fi des so la fi - des su - fe

cit ad fir man dum cor sin se rum ad fir

man dum cor sin se rum so la fi des so la

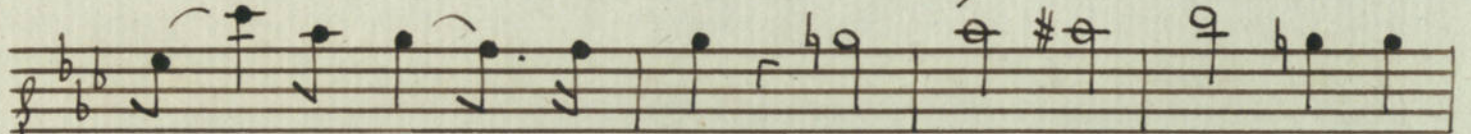

fi - des su - fe cit so la fi des so la

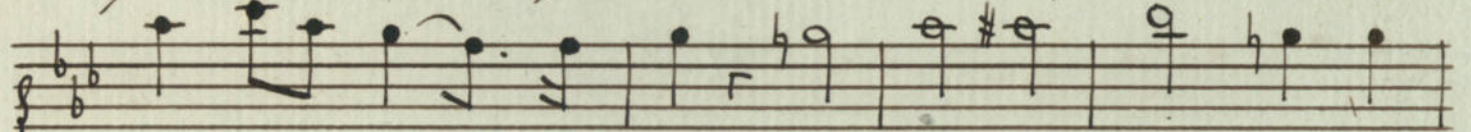

fi des su - fe cit so la fi des so la

fi des su - fe cit su - fe

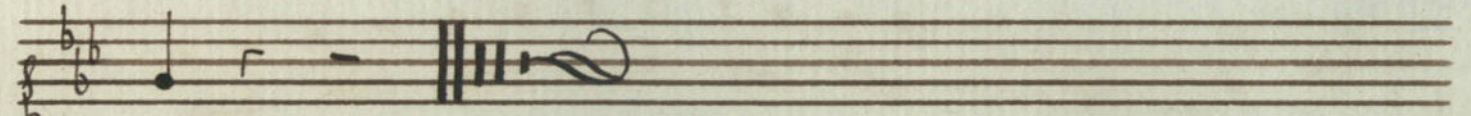

cit

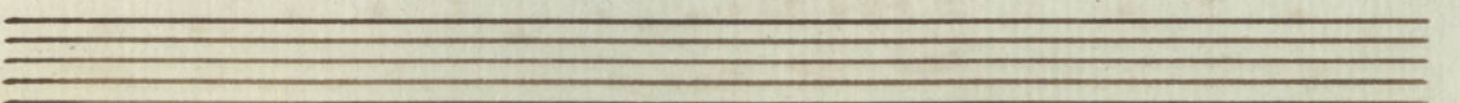
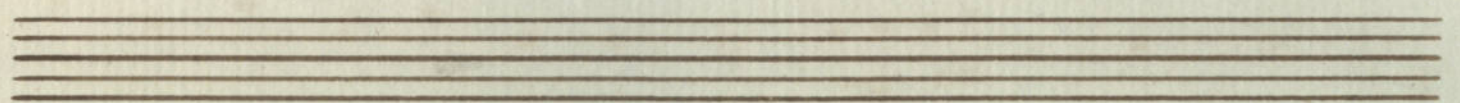
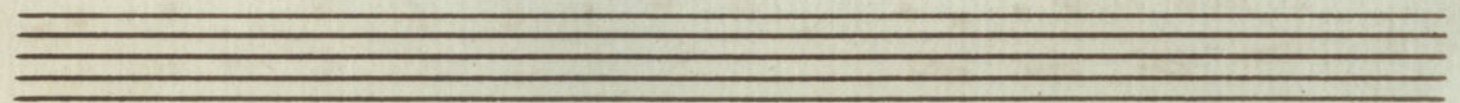
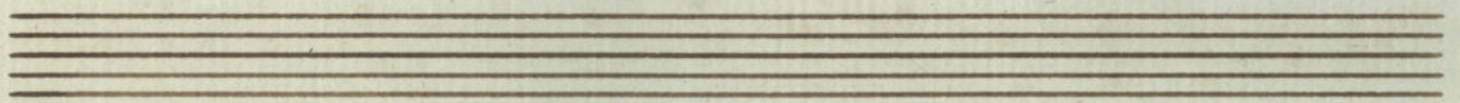

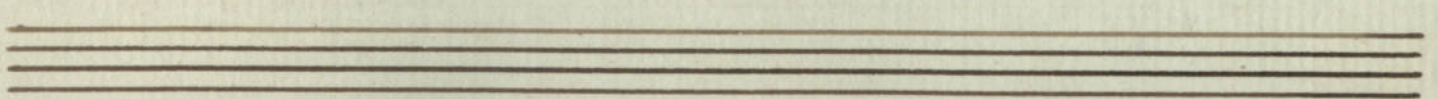
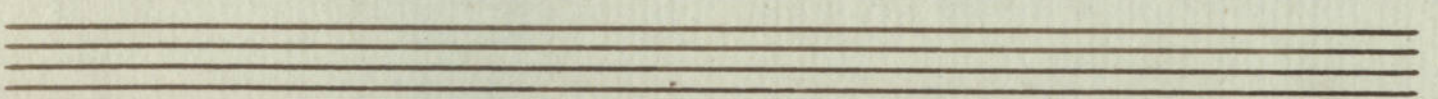
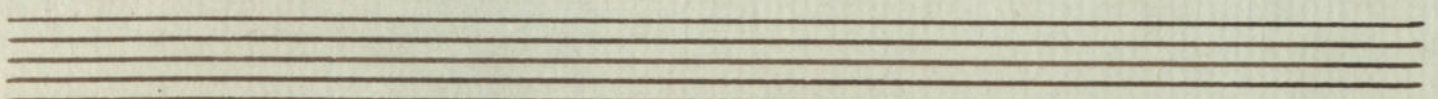
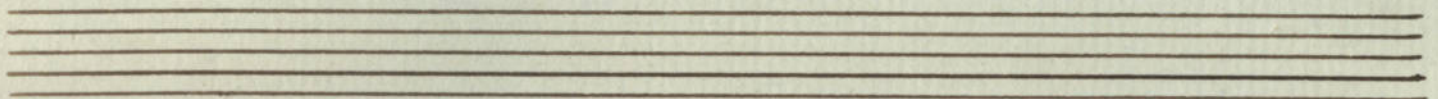
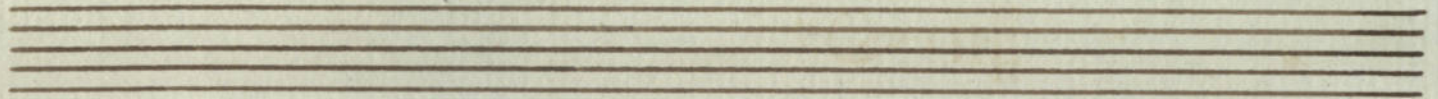
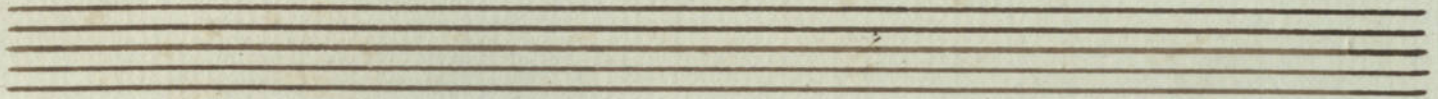
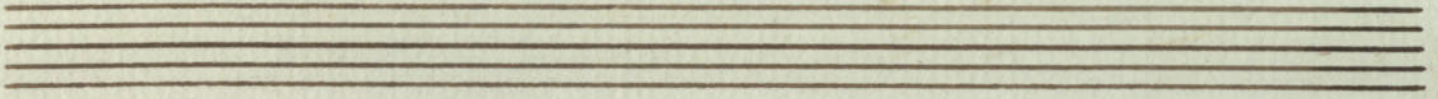
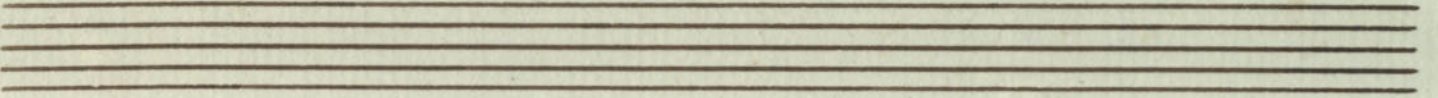
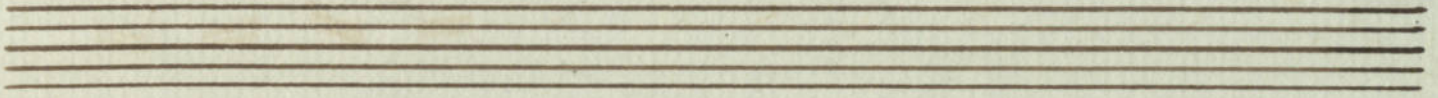
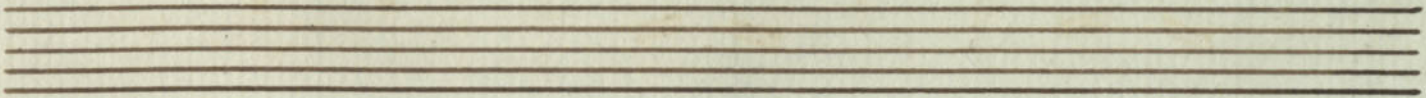

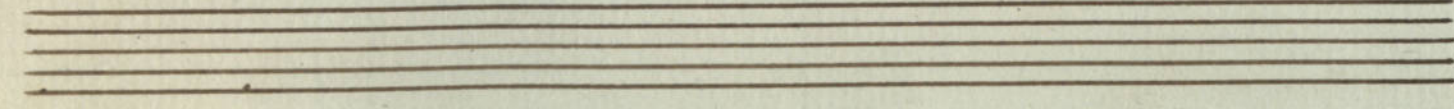
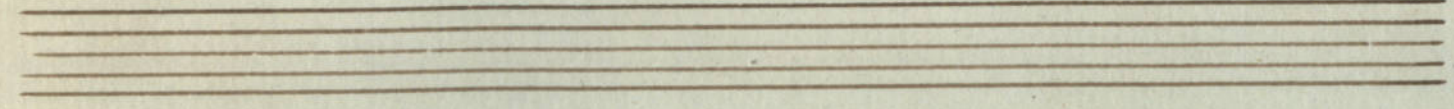
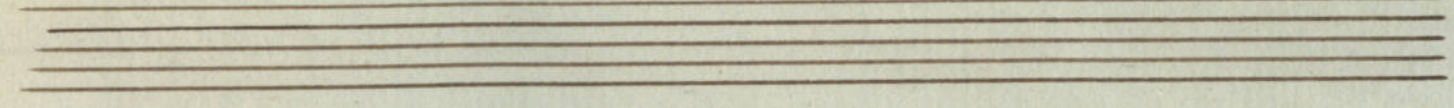
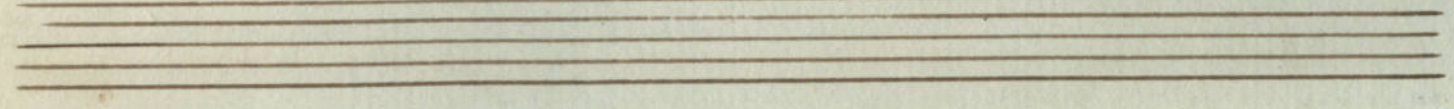
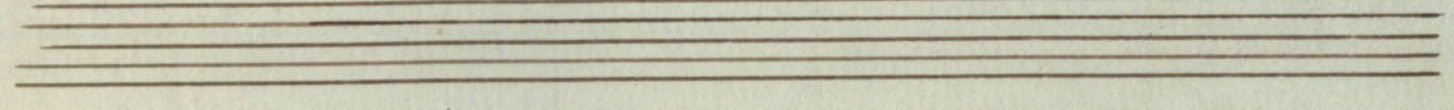
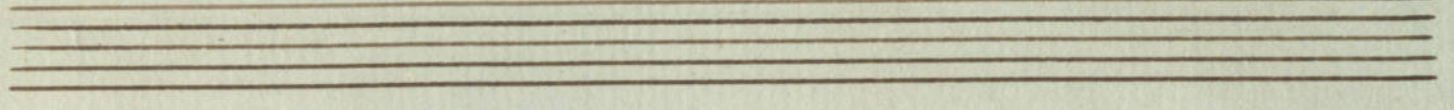
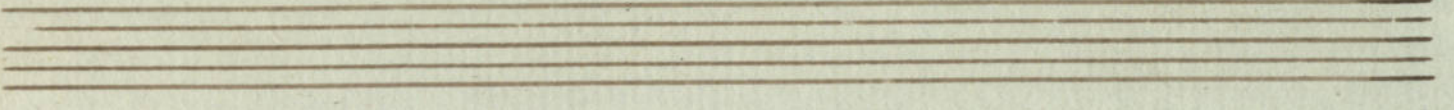
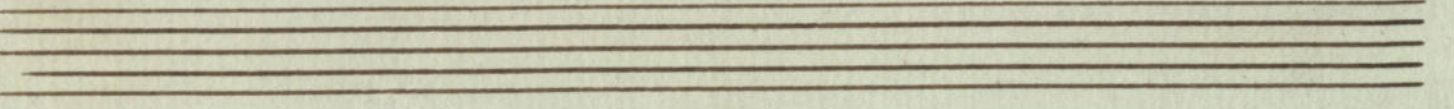
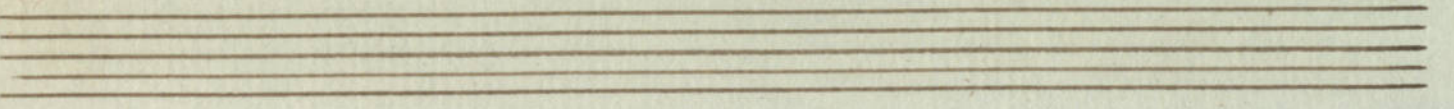
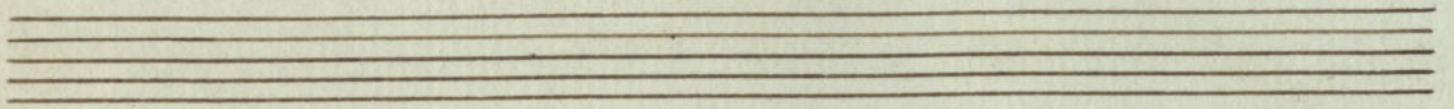

Tiple 2.^o

Verſo a 4 Vozes

e

Orgão

por

Antonio da S.^a Leite

Tipte 2.

Largo com expreçione

Verbum ca -

ro panem ve rum Ver bum ca ro pa nem

pa nem pa nem ve rum ver bo car nem e fe

cit Ver bum ca ro pa nem ve rum

Ver bo car nem e fe cit ver bo

car nem Ver bo car nem e fe cit

Ver bum ca ro pa nem ve rum

ver bo car nem e fe cit ver bo car nem car nem

e fe cit Ver bum ca ro pa nem ve rum

Verbum caro panem verum

verbum caro panem verum

verbo carnem carnem carnem

e fecit e fecit e fecit

Adagio
Filius qui sanguis Christi me

rum et si sensus sensus de fe

cit et si sensus si sensus si

sensus de fecit

Allegretto
Ad firmandum corpus in

serum sola fides sola fides fides u fecit

Largo como nel primo tempo

Ver bum

ca ro pa nem ve - rum.

ver bo car nem e fe cit ver bum

Dol.

ca ro pa nem ve rum

ad fir man dum cor sin se rum so la fi des su fe

cit fit que san quis Chris ti me rum et si sen sus de fe

2

cit su fe cit

Ad.º como espressione

Ver bum Ca ro pa nem

ve rum ver bo car nem car nem

e fe cit fit que san quis Chris ti me rum

et si sen sus de fe cit si

si si sen sus de fe cit

Allegretto

Ad fir man dum cor sin

se rum so la fi des fi des

su fe cit so la fi des

fi des su fe cit ad fir

mandum cor sin se rum so la

fi des fi des su fe cit so

la fi des so la fi des su fe

cit so la fi des so la fi des su fe

A single staff of music in G major (one sharp) and 3/4 time. The melody consists of the following notes: G4 (quarter), A4 (quarter), B4 (quarter), A4-G4 (beamed eighth notes), F#4 (quarter), E4 (quarter), D4 (quarter), C4 (quarter), B3 (quarter), A3 (quarter), G3 (quarter), and a final double bar line. The lyrics 'cit su fe cit su fe cit' are written in cursive below the staff.

cit su fe cit su fe cit

Ten empty musical staves, each consisting of five horizontal lines, arranged vertically on the page.

14

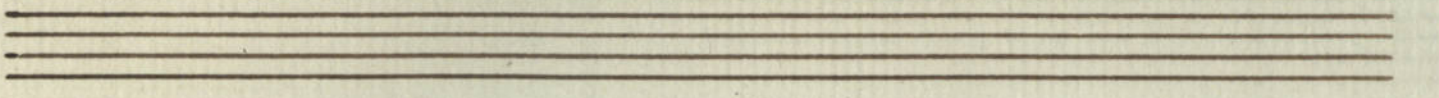
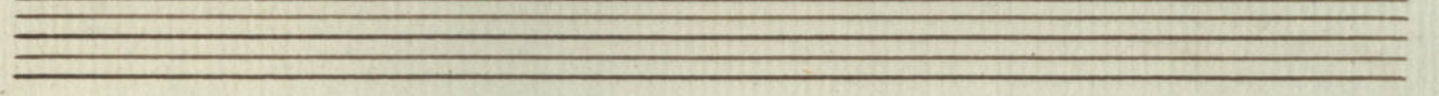
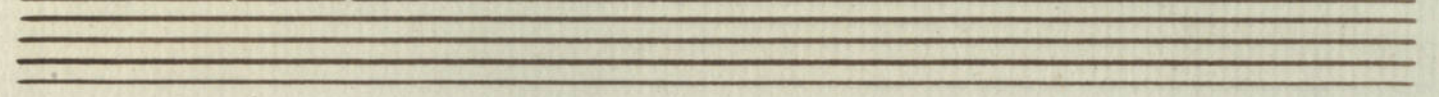
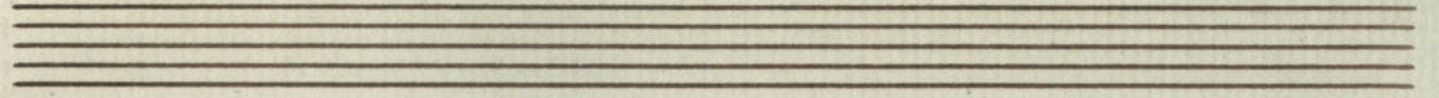
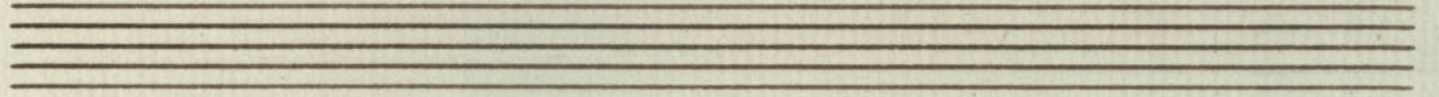
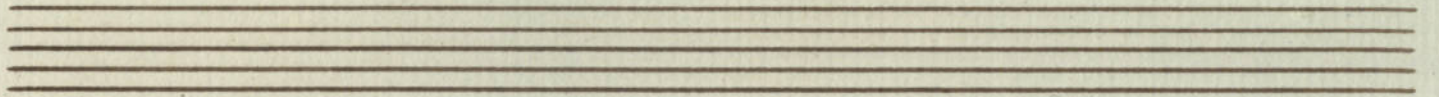
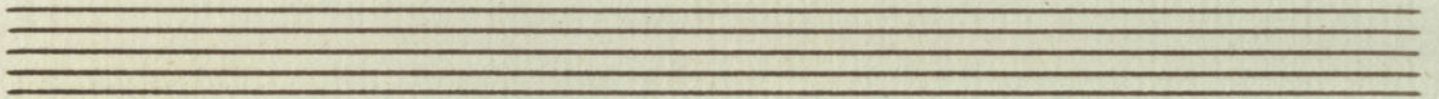
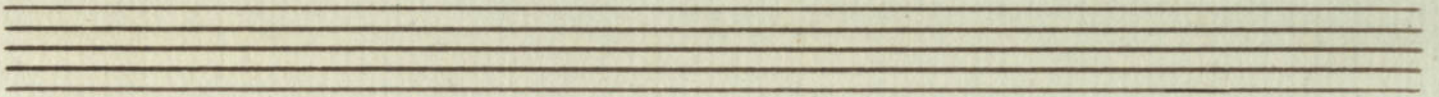
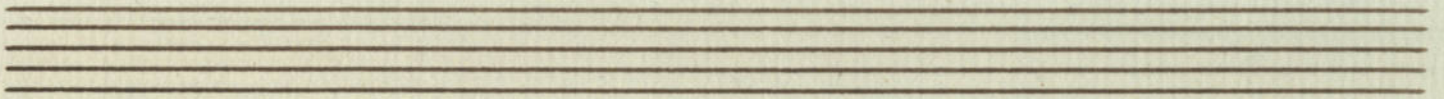
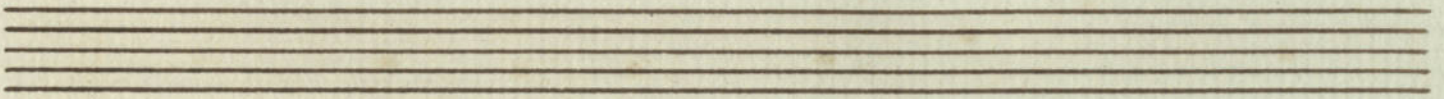

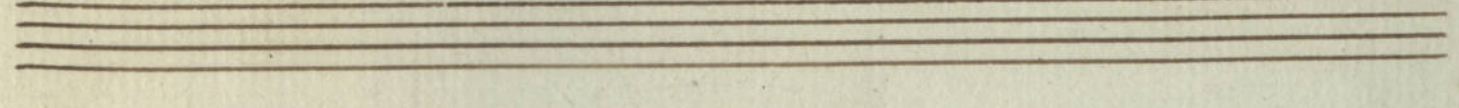
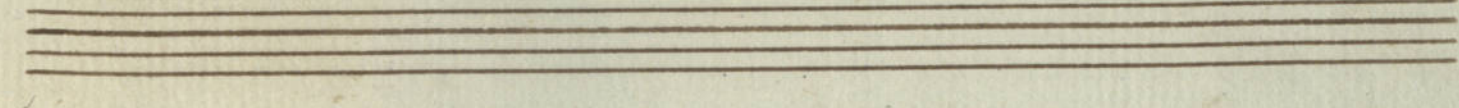
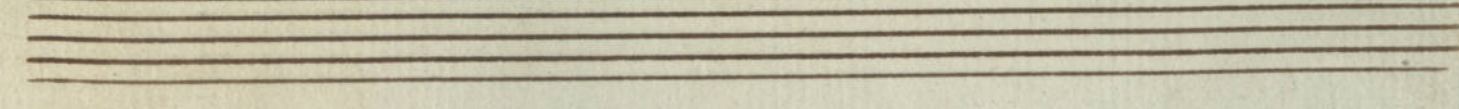
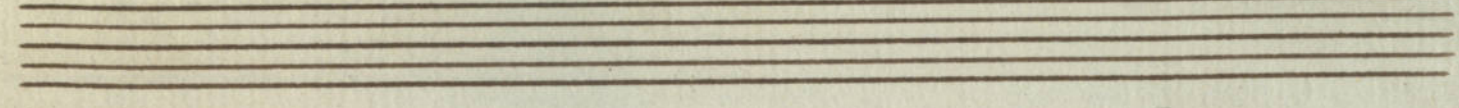
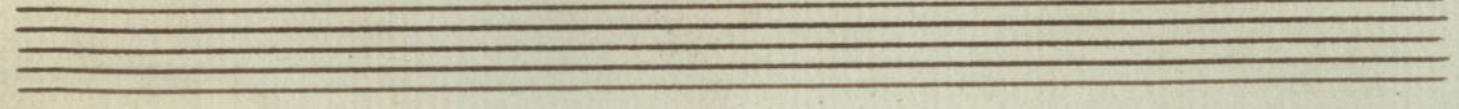
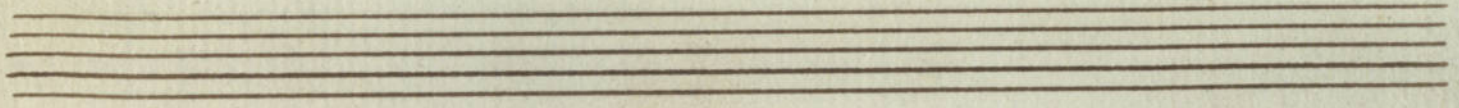
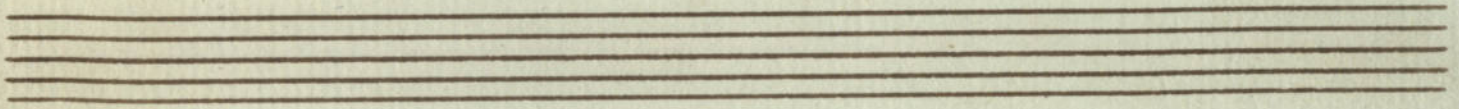
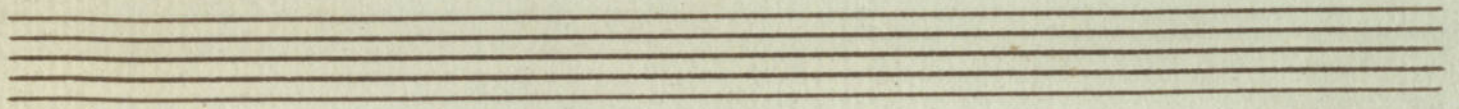
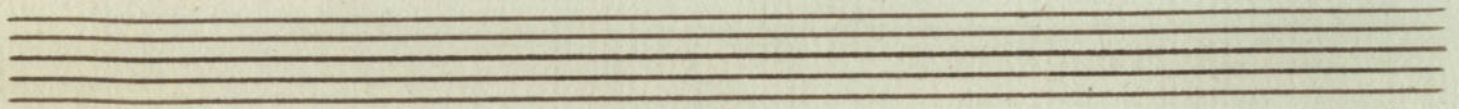
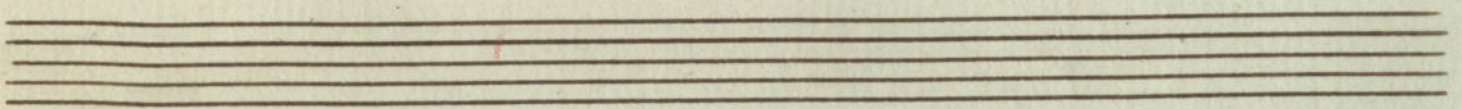

Orgão

Verse. Verbum Caro

a 4 Toes

per

Antonio da Silva Leite

Stacatto

Largo com
Esprezione

Chieo

Allegretto

Adagio com espressione

