

255-XI-6

Sacris Solemnijs a 3,  
Com<sup>pos</sup> Violoncello edois  
orgaons do R. me. P. M.  
Fr. Fr. de S. B. 8<sup>a</sup> Carme-  
lita Cadaxo 1792

*[Faint, illegible handwriting, possibly bleed-through from the reverse side of the page.]*

*[Faint, illegible handwriting, possibly bleed-through from the reverse side of the page.]*

Sacris Solemnis etc.  
orgão grande pode Cantarse Sem elle

P. B. 255/16

And. Con moto

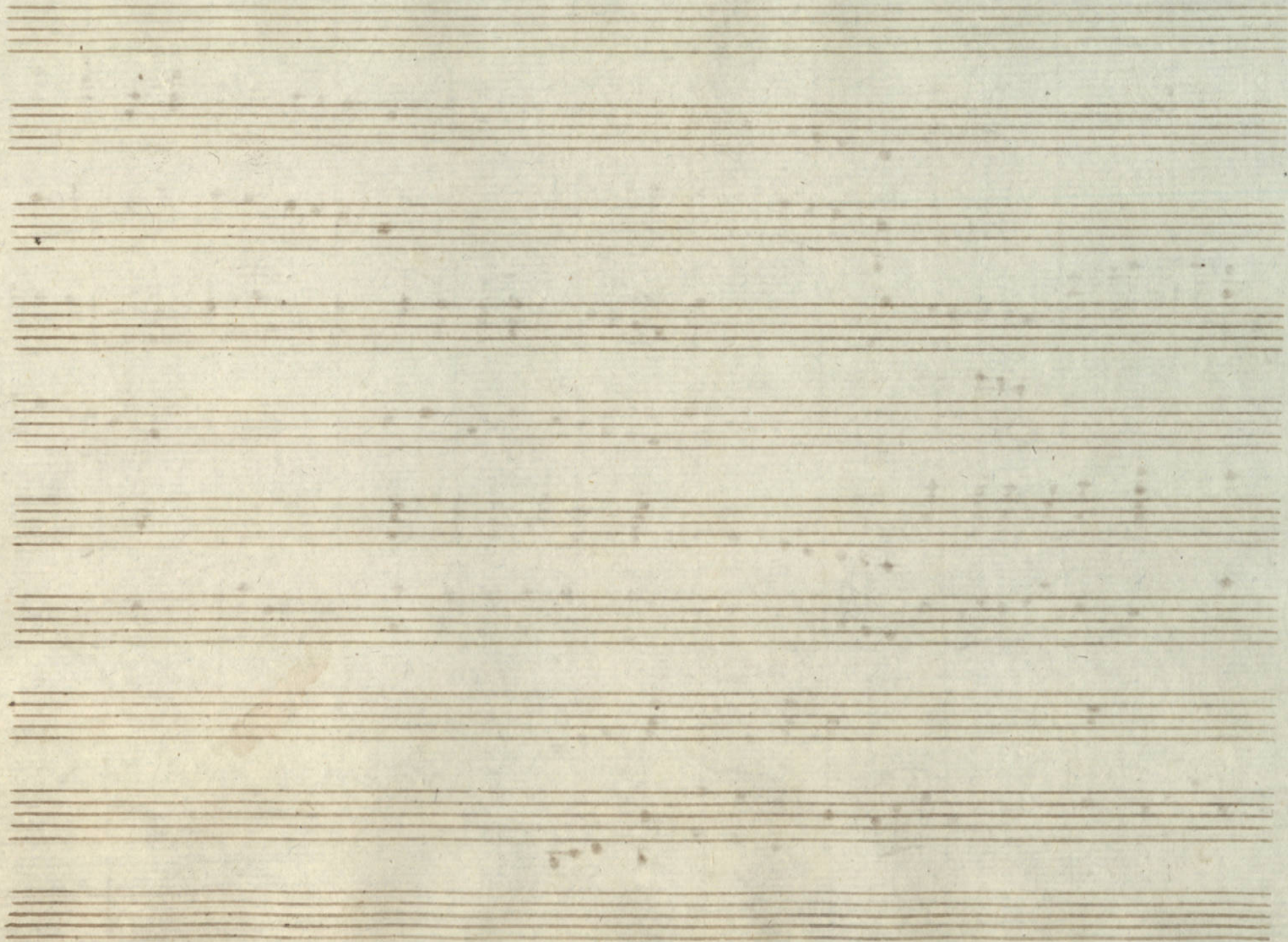

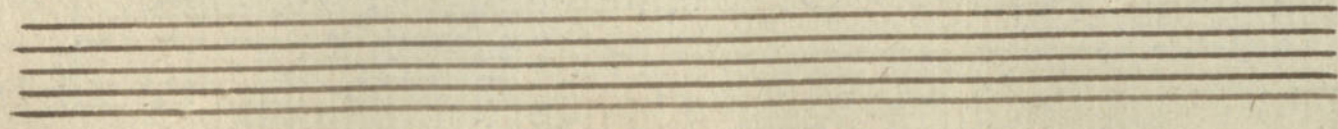
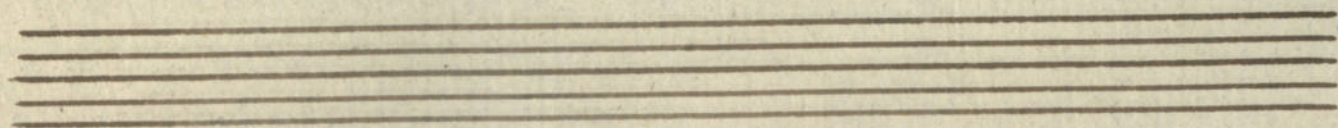
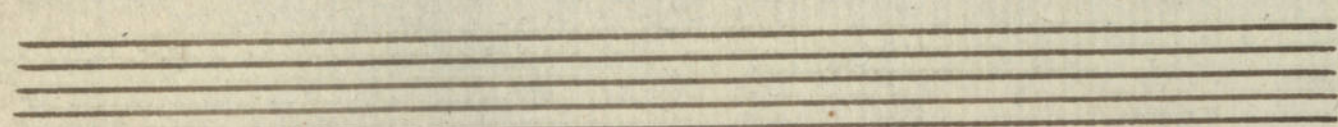
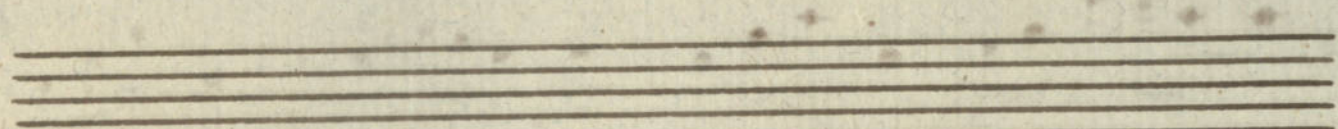
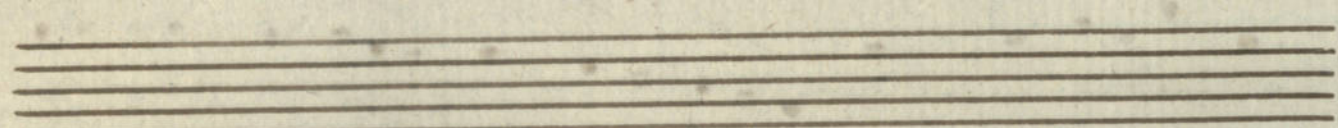
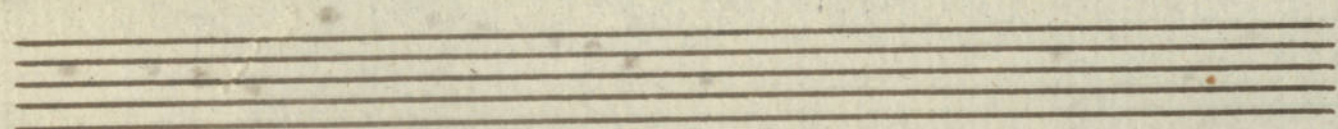
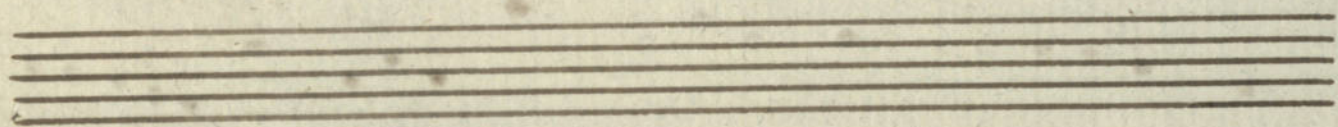
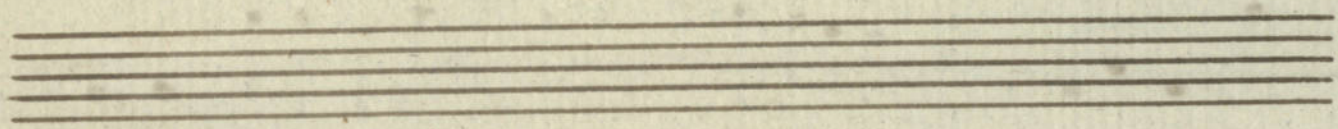
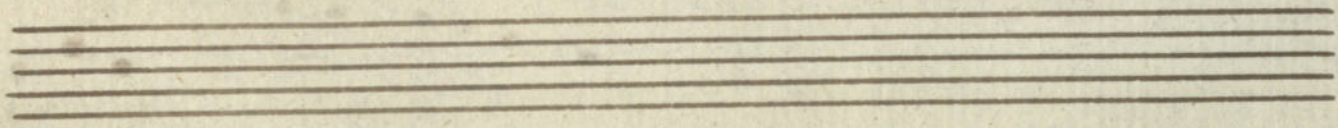

1<sup>o</sup> Primo

Sacris Solemniy No. 32

255/16

*And. Comoto*

Four empty musical staves at the bottom of the page.

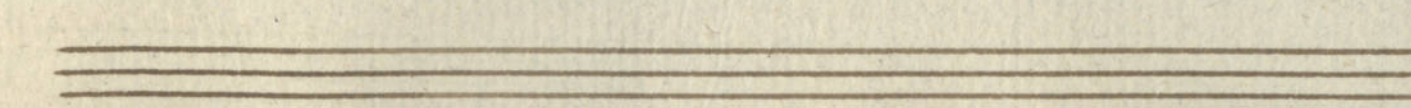
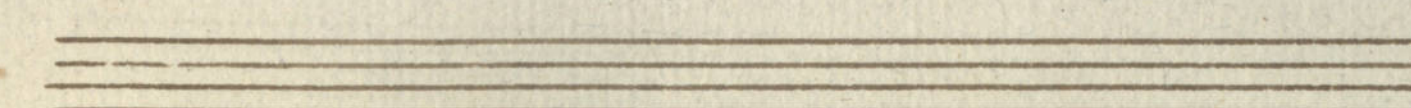
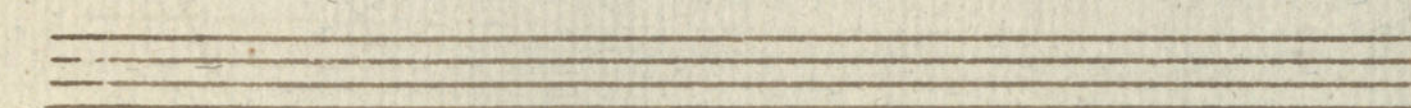
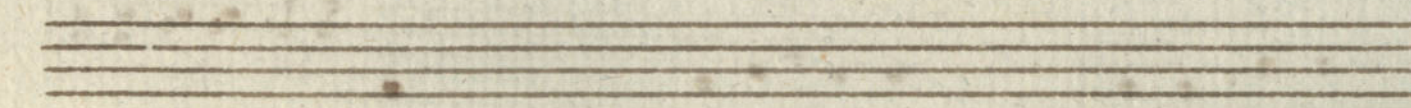
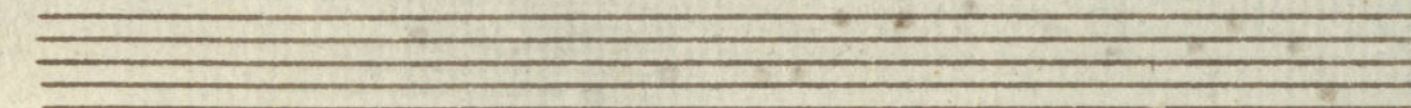
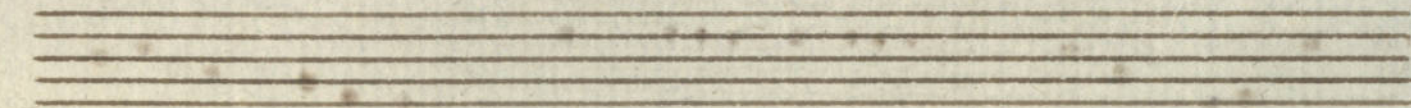
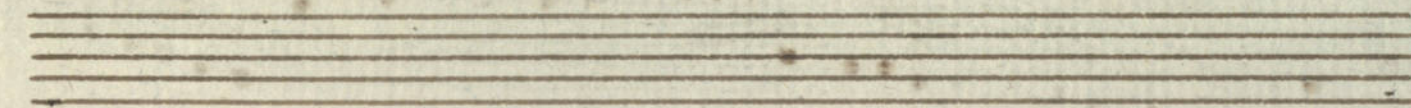
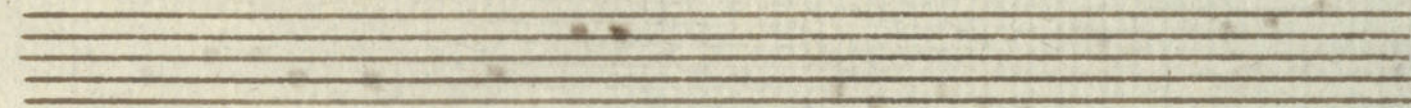
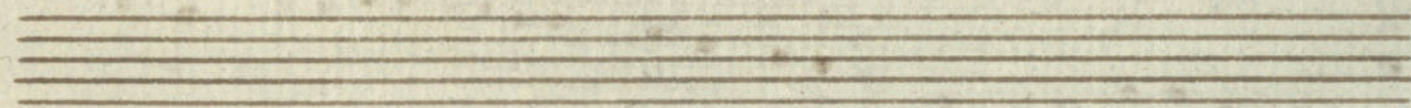
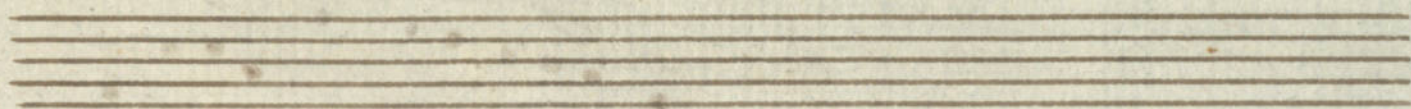

Tiple L<sup>o</sup> a<sup>3</sup> Sacris Solemniy B.<sup>7</sup> 255/6

*And. Con moto*

Iuncta sint gau - di -  
a  
So - nent - pra Co ni - a  
Re - cedant ve te - ra no va no -  
va sint omni - a Cor Da - vo  
Ces et o - pe - ra

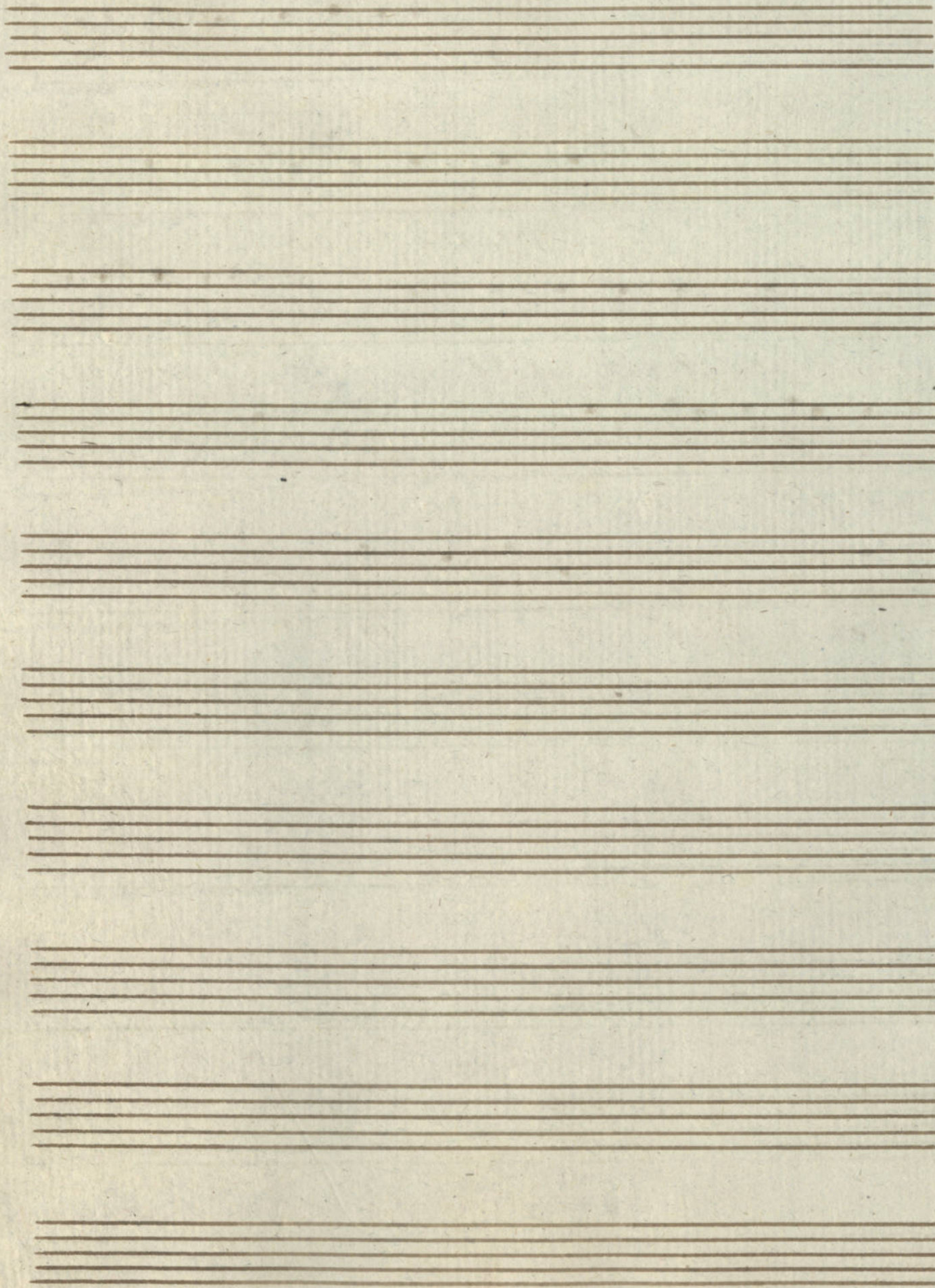

Tiple 2<sup>o</sup> a<sup>3</sup>

P.B. 255/16

And. Con moto

In cruce lem - ni  
is jun - ta - sint gau - di - a  
ex pre - cor - di - is so - nant pra -  
co - ni - a re ce - dant ve -  
- te - ra no - va sint omni -  
a Cor - da vo - ces  
et o - pe - ra.

26

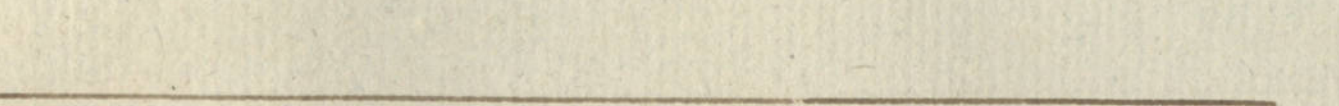
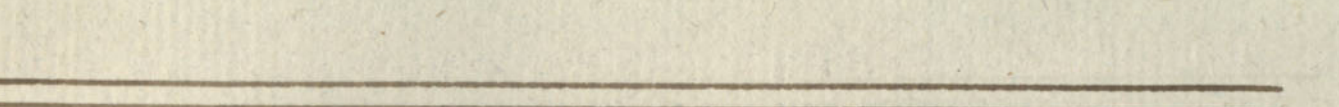
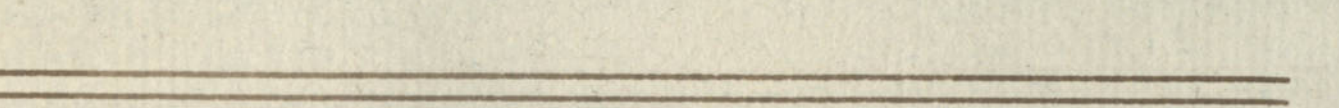
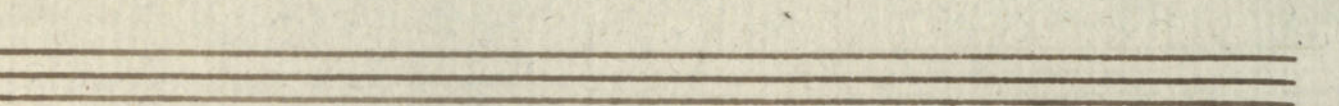
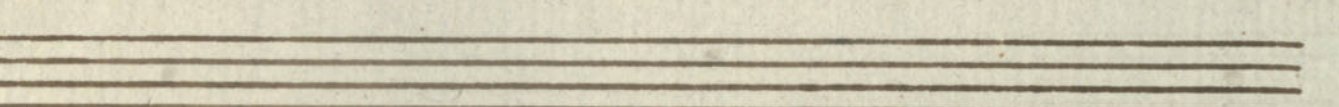
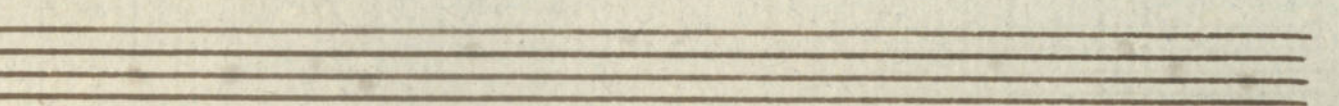
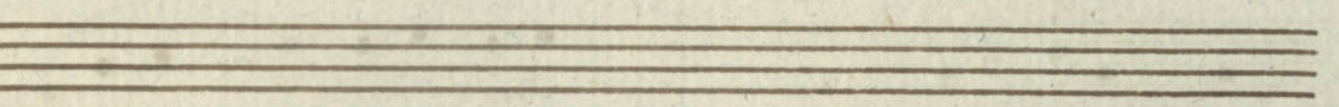
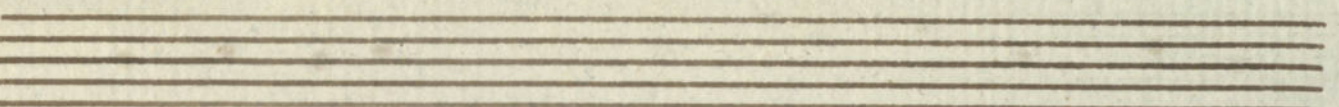
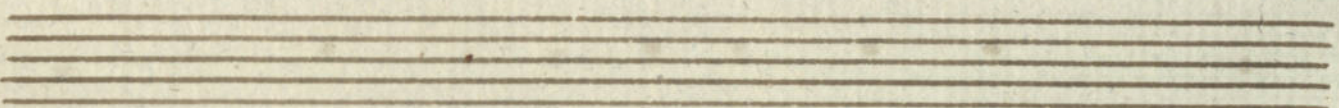
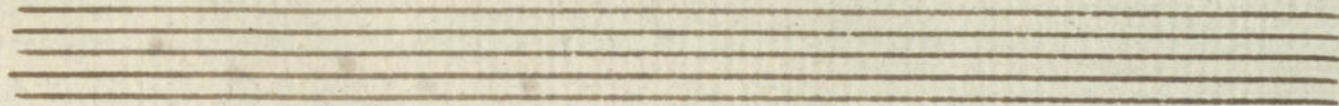

Basso a<sup>3</sup> Sacris Solemnijs P.<sup>2</sup>

255/16

*Andante Con moto*  $\text{F} \flat \text{ } \frac{2}{4}$  | <sup>A</sup> f |  |

Jun cta sint

 |

gau di a so - nent pro & con i

 |

a re ce tant ve te ra

 |

no va sint omni a <sup>Cor</sup> *fp*

 |

da vo ces et o - pe ra. *fp*  $\text{F} \flat \text{ } \frac{2}{4}$   $\text{m}$  26

Empty musical staves for accompaniment.

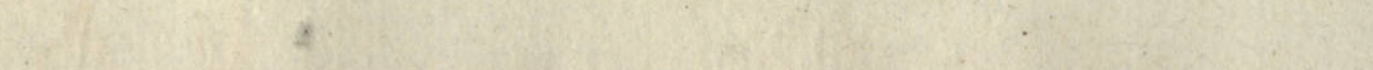
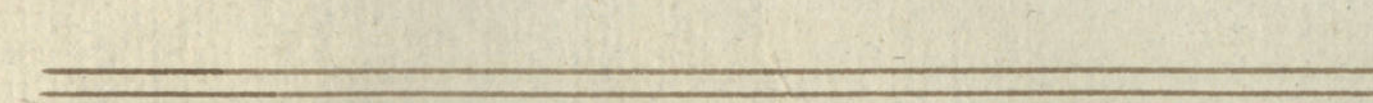
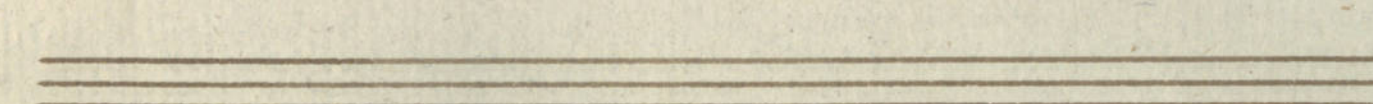
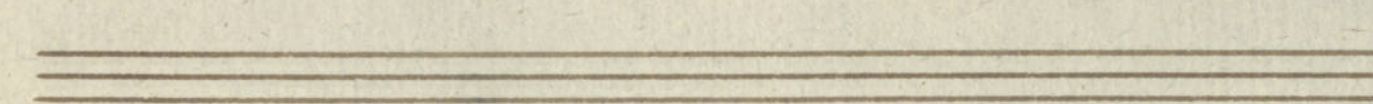
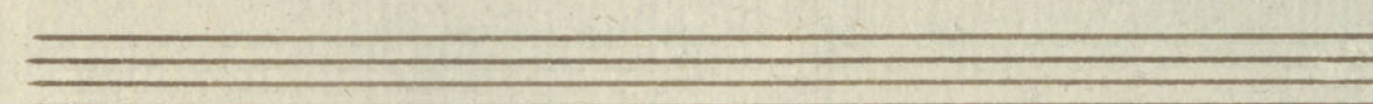
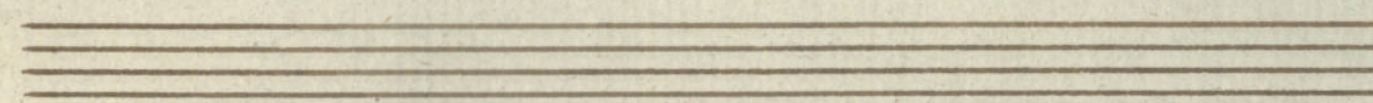
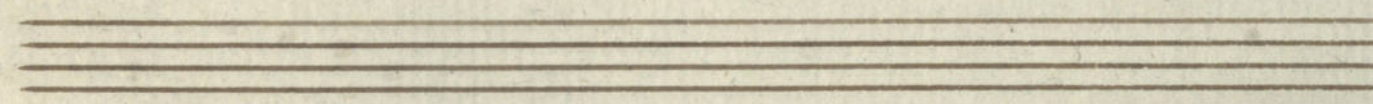
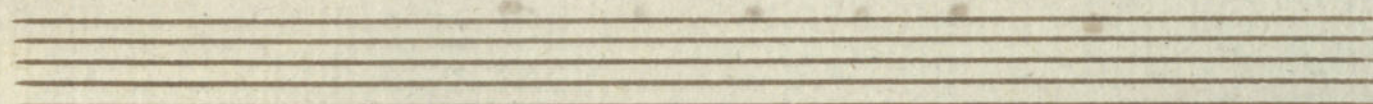
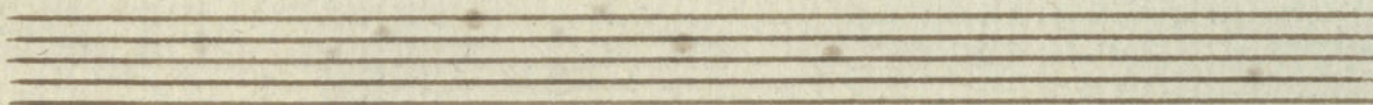
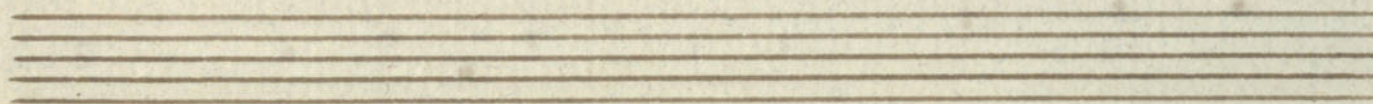
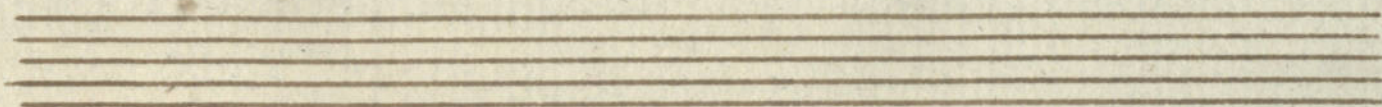

Sacris Solemniij *H<sup>o</sup>*

B.

255/16

Orgão piqueno Cõ oqual se pode Cantar sem *H<sup>o</sup>*

*And.<sup>te</sup> Con moto*

