

recite
recite *a tempo* *recite*
Recite *a nunti a te nobis in-*

terry qui --- ap par u it

All^o

Natum vidimus et Choroꝝ Ange lo- rum co ſtan

Natum vidimus et Choroꝝ Ange lo- rum co ſtan

Natum vidimus et Choroꝝ Ange lo rum co ſtan

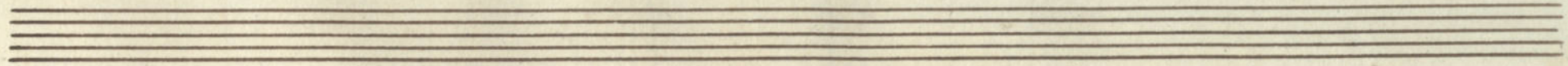

Dicite Pastor es

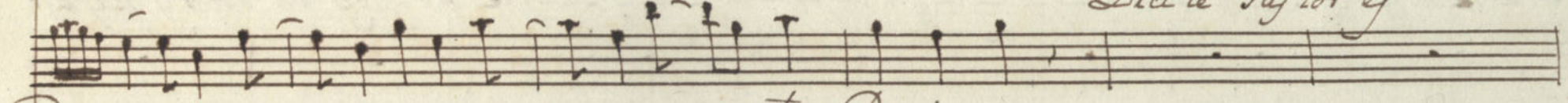

Dan - - - - - te Do mi num

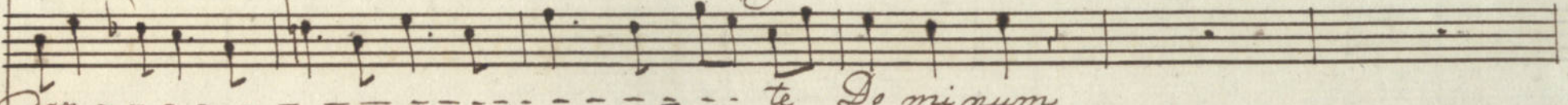

Dan - - - - - te Do mi num

Dan - - - - - te Do mi num

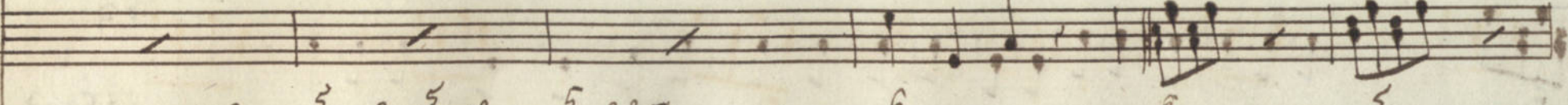
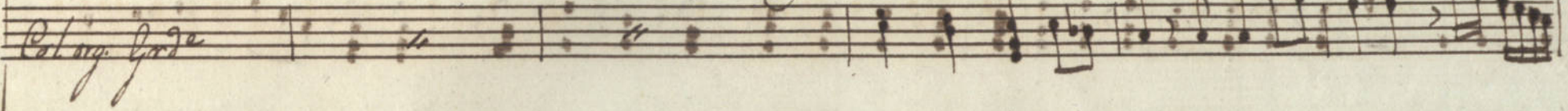

et a ranti a ... te no - by in ter riy qui ap

6/5b43

pa - - - - -ruit

Na tum vi di mu et cho ros An ge

Na tum vi di mu et cho ros An ge

Na tum vi di mu et cho ros An ge

6. 7. 4. 3.

Dici te *Di ci te*

num Do - - - - - minu Do - - - - - mi num

nū Do - - - - - minu Do - - - - - mi num

nū Do - - - - - mi nu Do - - - - - mi num

5b 6 3 6 3 6 3 6 3 6 3

Solo Tiple Primo

Adagio

Adagio Orgão Grande Tacet

Tiple
20

Di ci te quid nam vi dy ty di ci te quid nam vi dy ty et an nun ti

Visite annuntiate Christe Nativitatem dicite annuntiate

5b 5 5b 6 8 87 65

cadenza a comodo

a - - - - - te Chriſte Nati vi ta tem Di - - - - - ci

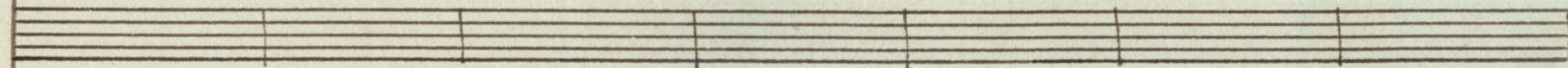
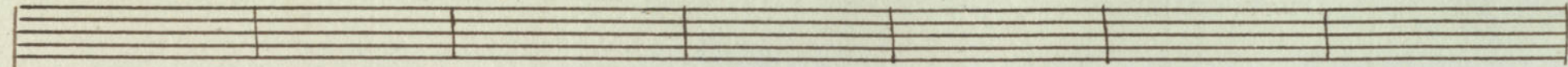
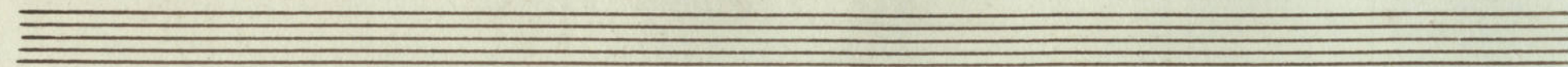
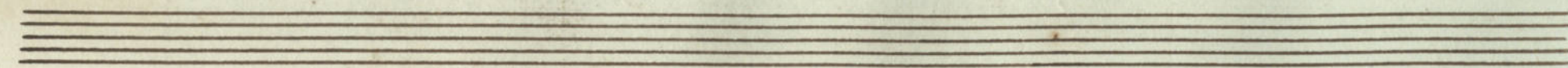

te
vici te Di - - - - - ci te a mun - - ti

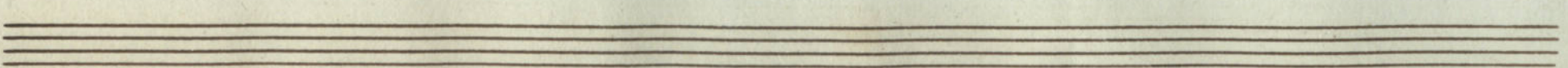
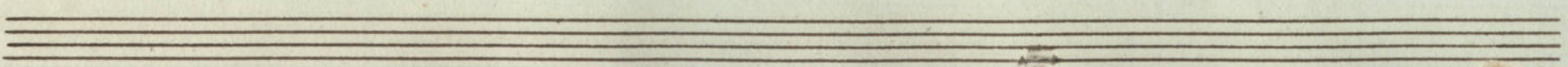

- Staff 2:** A dashed line with a small 'a' at the beginning, indicating a breath mark or a specific performance instruction.

At the bottom of the page, there are two more systems of empty staves.

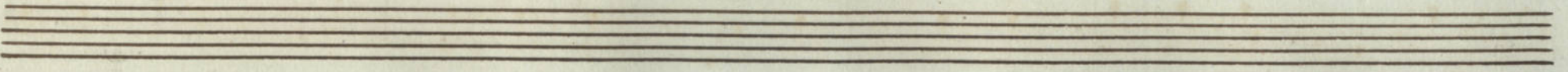
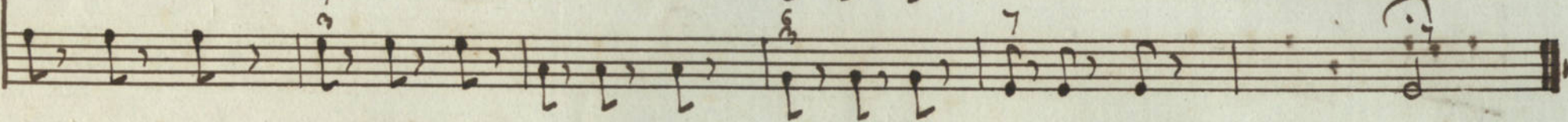
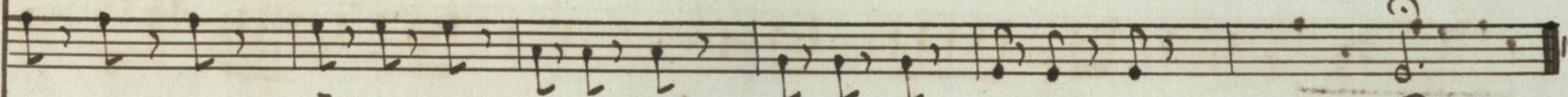
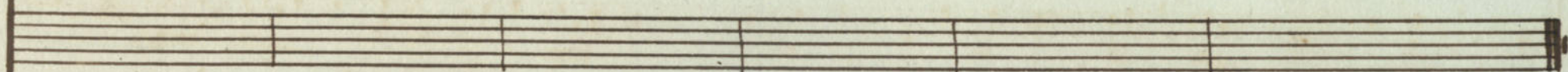
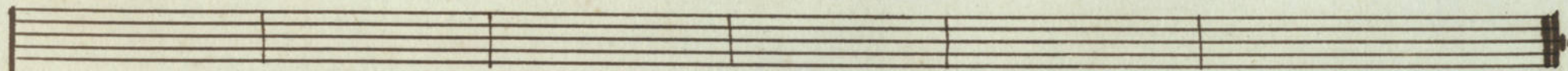
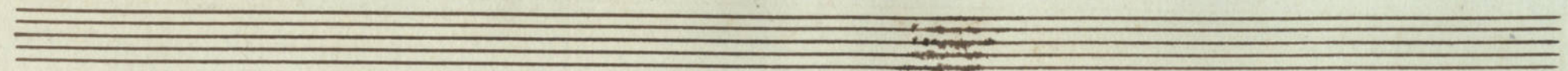
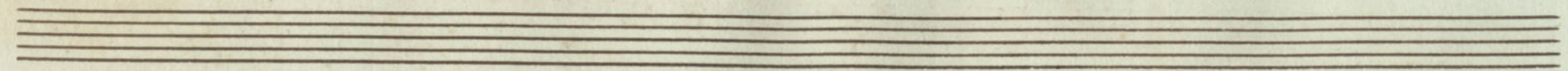

Allegro ✻

Adagio Orgão Gr^o Tacet

10

22

30

B.

Org

Novo

Org

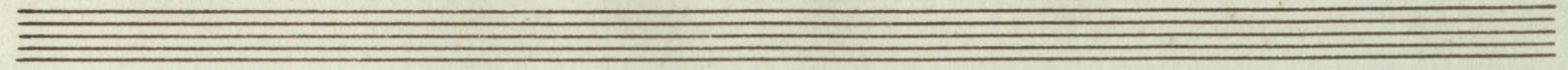
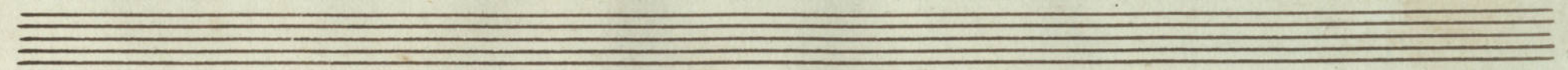

Pastores quæ vidisti dicit te in

cto Spi ri tu i San cto

cto Spi ri tu i San - - - cto

cto Spi ri tu i San cto

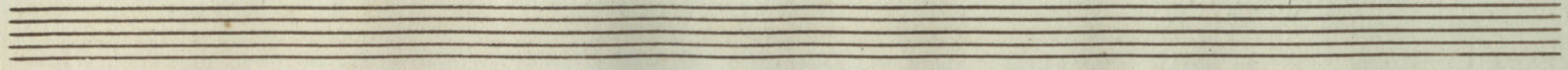

te -- rri quia pa re it

37

Capo Allegro *

Orgão Grande Com palteta Responsorio 3o

Lytle no

Recitado

Orgão

Quê vi dy ty Pastorey Ado

recite

recite

atempo

recite

dici te a nun ti a te noby in terriy qui a pparuit

Allo *

Viene So

Ver so Tacet

*Da Capo Allegro **

Gloria Patri Tacet

*D. Capo Allegro **

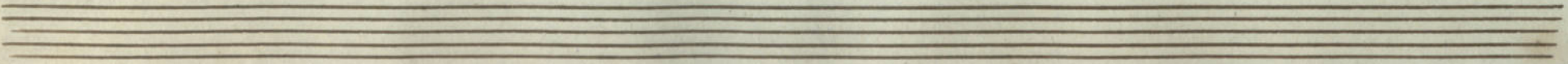
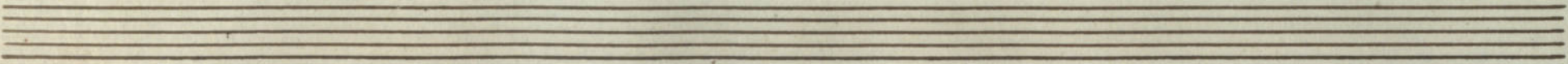
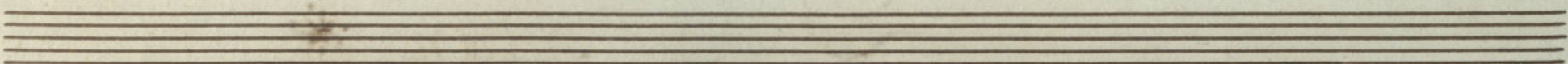
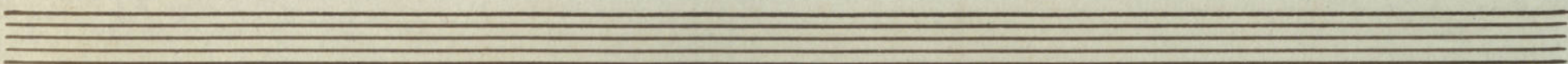
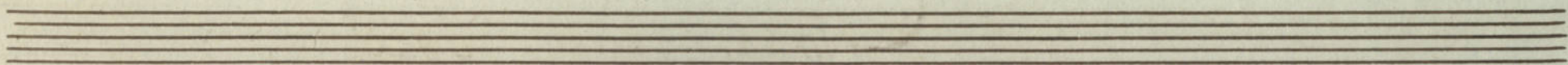
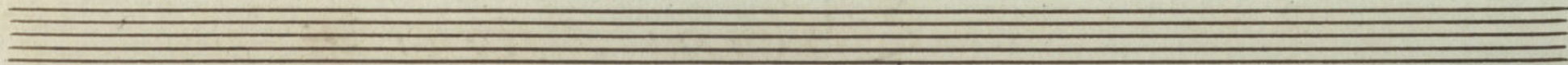
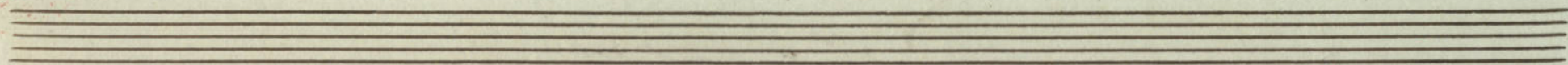
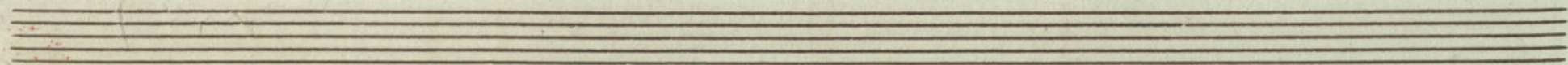
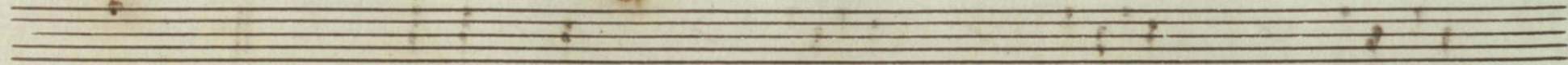
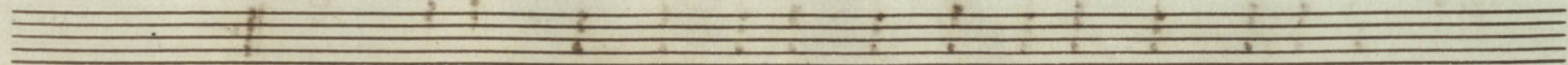

Orgão Novo

Responsorio 3º

1580
3

Triples

Recitado

Quæ vidit Pastore

Orgão

Recitado atempo

recite

recite

atempo

recite

Idici te a nunti a te nobis in terris qui --- apparuit

Sem patheta

Sem patheta

Cheio

Allº

Cheio

Flaute

Flaute

flauto

Chio

flauto

flauto

dentro +

Solo Tiple 10

Adagio

Vivace

fora 7

D. C. Allegro ✱

Ado

Gloria Patri

3/4

Allegro ✱

1500
4

Responorio 3º

Orgão Pequeno

2

fr/te

Organo Piqueno Responorio 30

Tripla 10
Adagio

Recitativo a tempo
Quom vidi ty Pastor ey a tempo

recite
dici te

recite
anun ti a te nobis

a tempo
in terris qui --- apparuit

Organo tutti

Da Capo Allegro ❄️ *e Dopo segue Gloria Patri*

Gloria Patri

Adagio

Da Capo Allegro

Four empty musical staves are provided below the 'Da Capo Allegro' section header, intended for the continuation of the piece.