

Dueto

1805
1

Pa. y Ill^{as} e Exm^{as} S^{ras}

D. Anna Francisco *ya ya ya*

D. Anna Margarida *ya ya ya*

Religiosas no Real Mosteiro de S. Clara

De S. Francisco Des. Boa Ventura Carmelita Catão

1775

And. con moto

Violini

Voci

Violone

1^a *f.* *ferma* *f.* *f.* *f.* *f.*

2^a *f.* *f.* *f.* *f.* *f.* *f.*

1^a 2 3 4 5 6 7

And. con moto

f. *f.* *mazi f.* *f.* *f.* *f.*

8 9 10 11 12

quero

13 14 15 16 17 18 19

20 21 22 23 24 25 26

27 28 29 30 31

32 33 34 35 36

O Care mi Dilectae quem toto corde qua

f. *mer. f.* *f.* *mer. f.* *f.* *dol.* *f.*

f. *ferma* *ferma cresc.*

ro *in* *te* *con-stante* *spe-ro* *ut* *semper semper*

f. *dol.* *f.* *dol.*

Sij *semper* *sij per me* *sem per semper* *sij per me*

f. *dol.*

f. mezzofor. sf.

f. mezzof. sf.

fec te ~~cor di mei~~ spe a ma ta fac tanto amo ri gra ta fac

mezzof. sf.

f. sf.

f. sf.

tanto amo ri gra ta ut semper semper quod ram sem per quod ram semper quod ram

f.

6
7

firma

ta — ta pax op ta — ta pax est nostra

6ta ta pax op ta — ta pax est nostra

v. af.

ma — ta glo — ria est no — tra op — ta pax op —

ma — ta glo — ria est no — tra op — ta pax op —

od: *od:*

2 *4* *2*

mez. f. d.
f.
f. af.
rit.
f. d.
f. d.

9 10 11 12 13

Rex sempi- ter nae De- us
Rex sempi- ter nae De- us amorque dul- cis

f. d.
f. d.
f. d.
f. d.
f.
f.
f.

amorque dul- cis me us- te sem- per no- bi- da.
me us- te sem- per no- bi- da.

Adi.
O' Care

f.

4
2

mi Di Lec te quem to to corde que ro in te cons-

que ram te in te o' Care care
si semper si per me in te by' dulciss, dulciss vi-ta'

Te su est no-stra ma-ta glo-ria est no-stra ma-ta glo-ria est
est no-stra ma-ta glo-ria est

De su in te est nostra opta ta pax est nostra ma ta glo-ria est
 qua in te est nostra opta ta pax est nostra ma ta glo-ria est

f. *f.* *mol.* *mol. sf.* *f.*

tra op-ta ta pax op-ta tra op-ta ta pax op-ta

f. *f.* *f.*

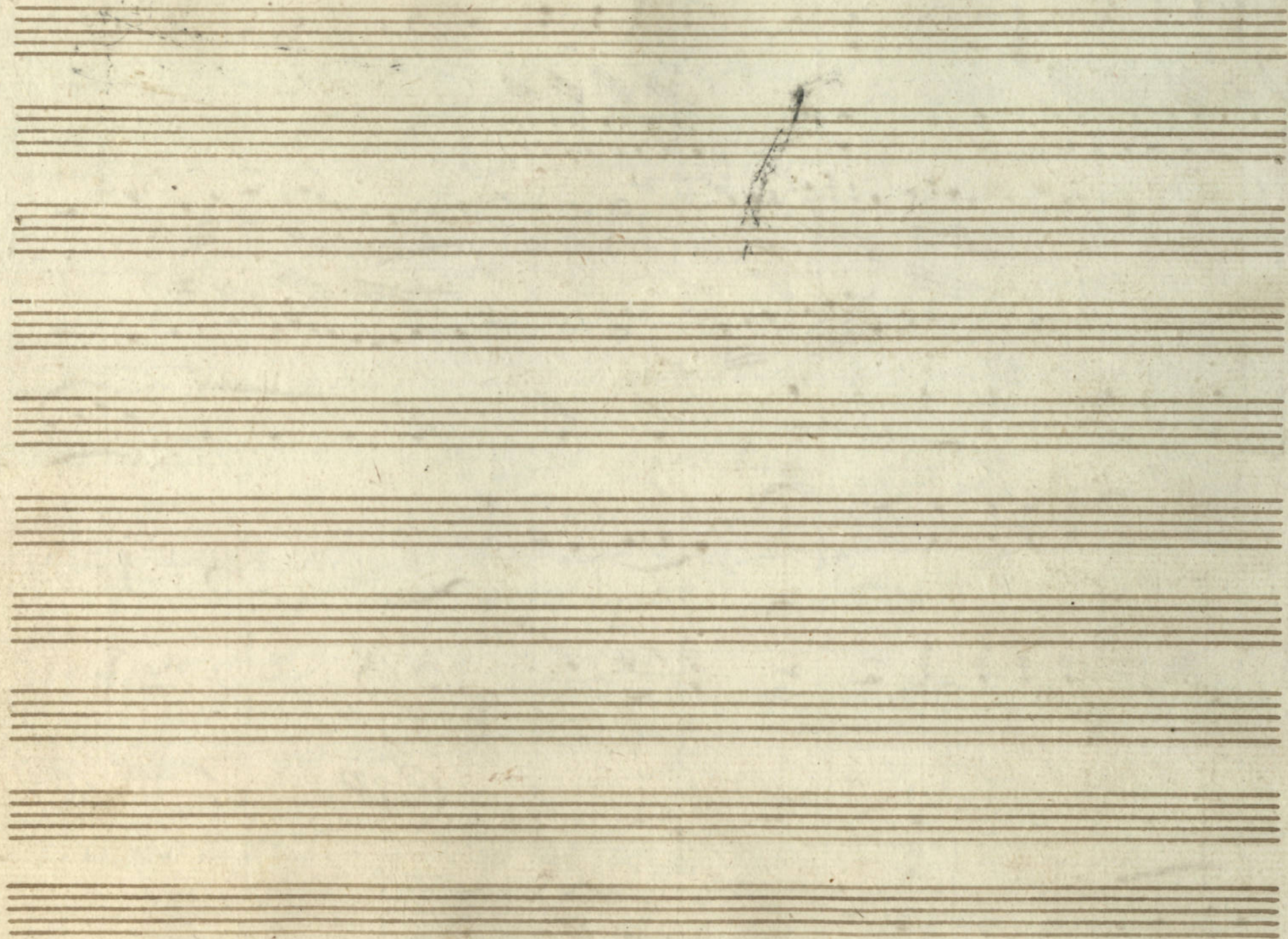

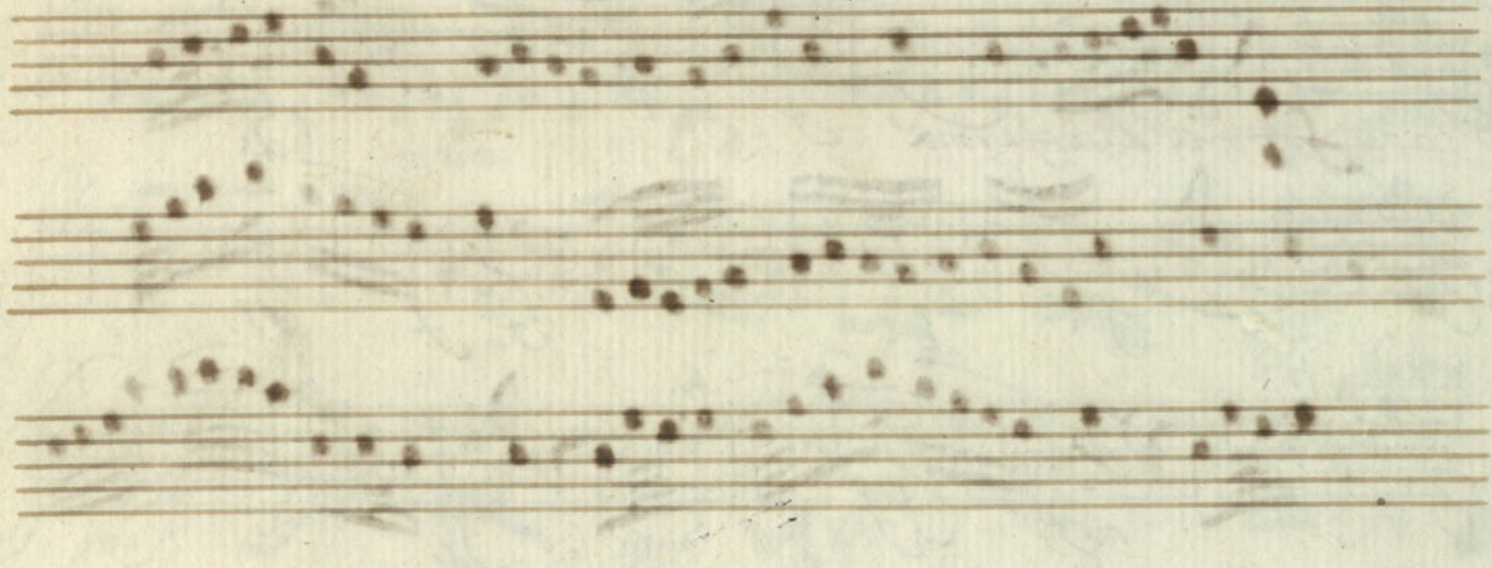

Duetto

No 1^{mo}

1805
2

And.^{te} con motto

Duetto Les Pms

V.V.V.

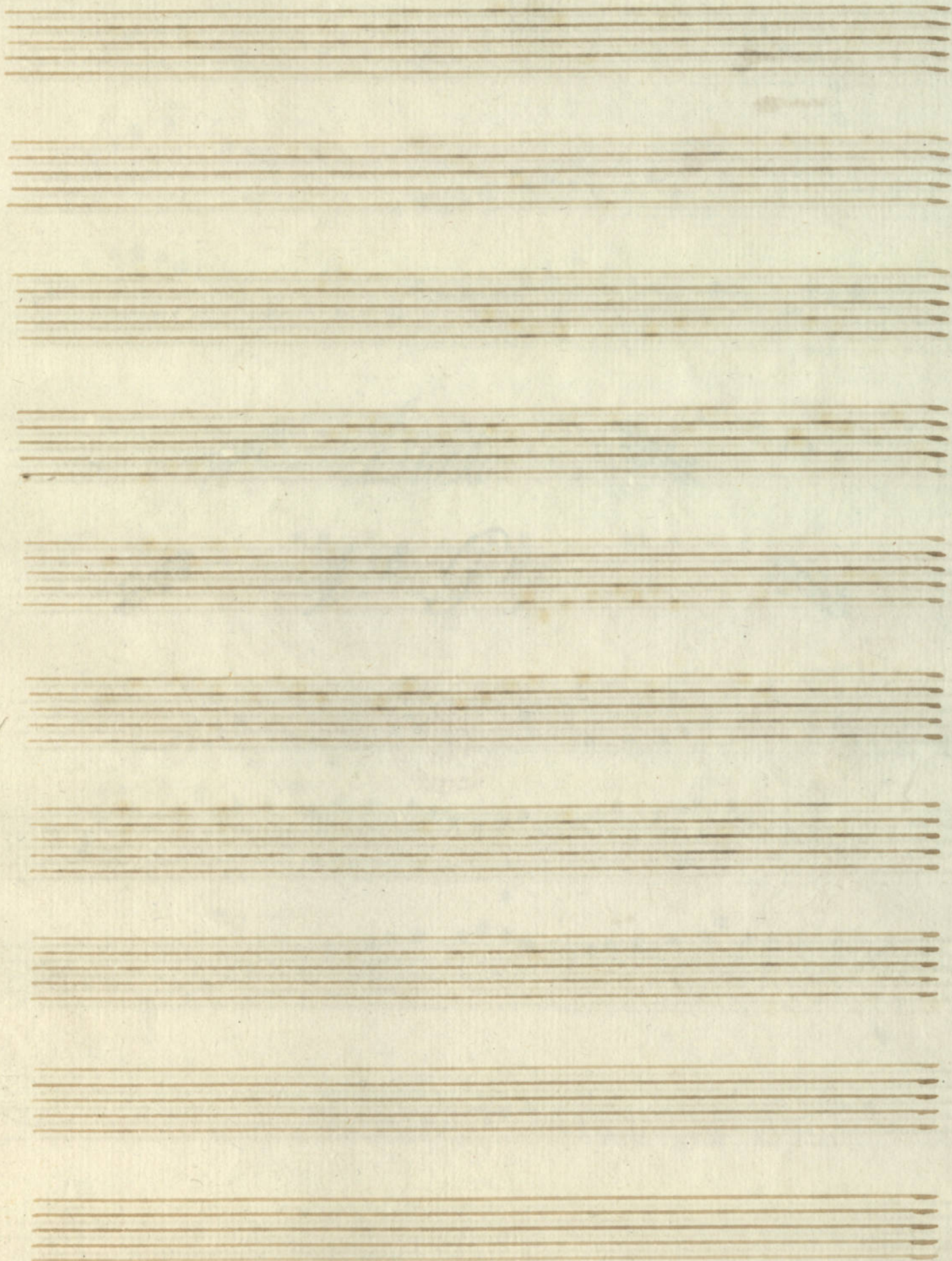

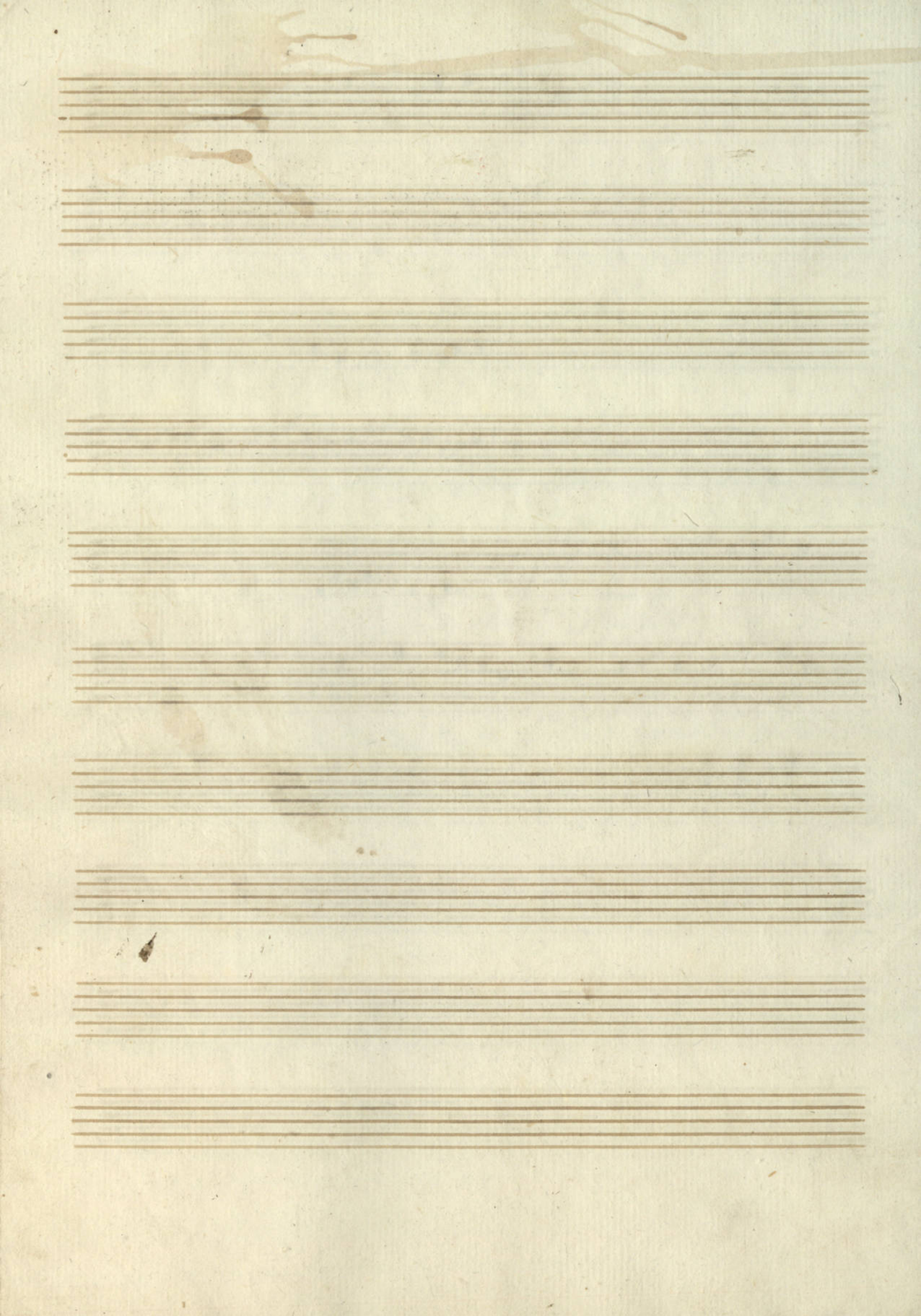

Duetto

V.º Seg. do

1803

And.^{te} con moto

Duetto 2.^o Seg.^{to}

V. C.

f. *dolce fortissimo* *f.*

f. *f.* *f.* *f.* *f.*

f. *f.* *f.* *f.* *f.*

f. *f.* *f.* *f.* *f.*

f. *f.* *f.* *f.* *f.*

f. *m.f.* *f.* *f.* *f.*

f. *f.* *f.* *f.* *f.*

f. *f.* *f.* *f.* *f.*

f. *f.* *f.* *f.* *f.*

1^o 2^o

Duetto, O care mi dilete

1805
A

And.^{te}

Comoto

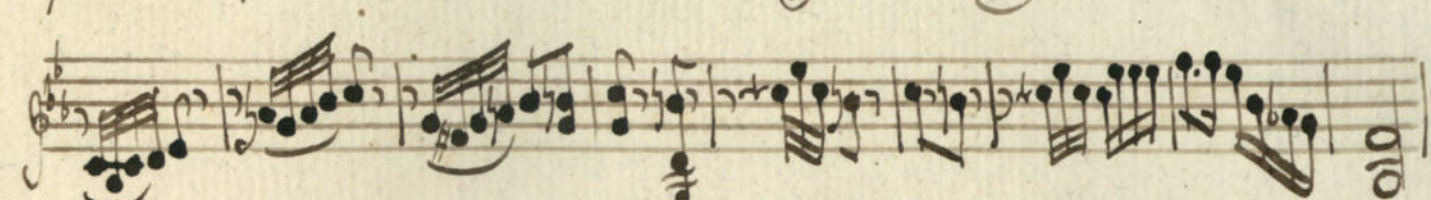
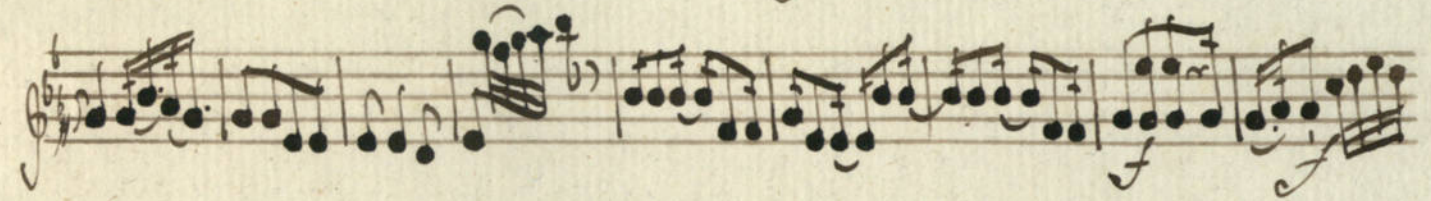

127

Empty musical staff.

Empty musical staff.

Empty musical staff.

And. Com mo-to

Ballo

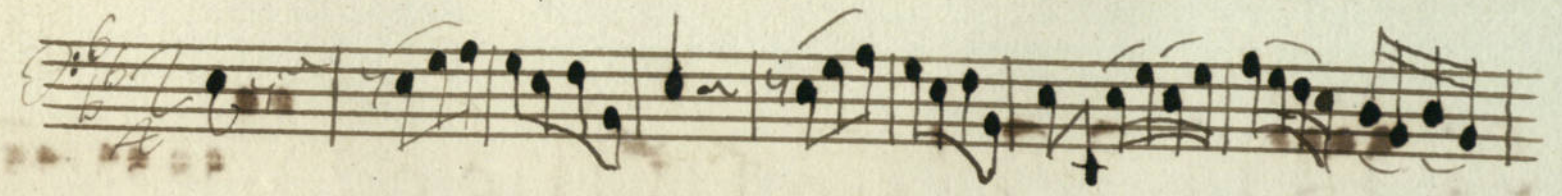

1807

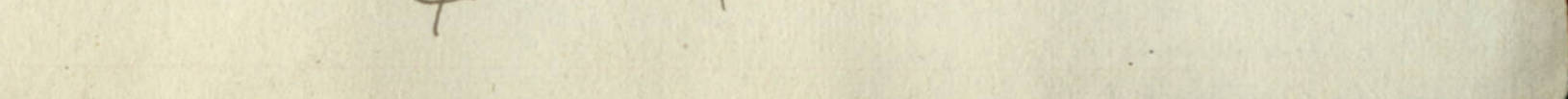
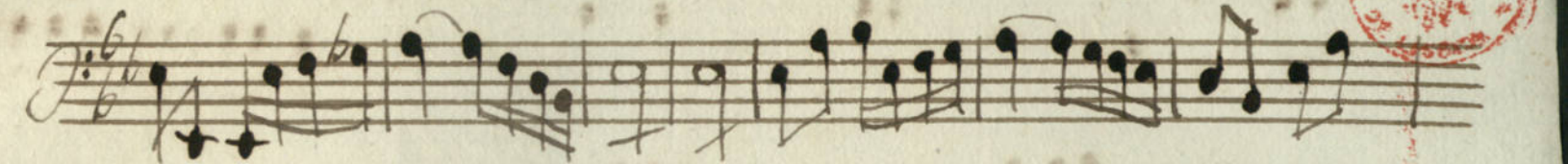
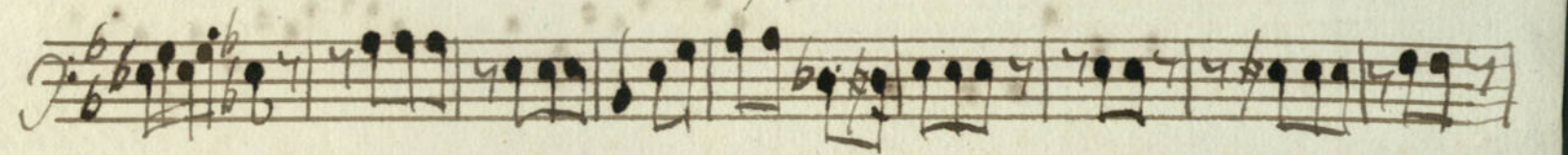

1801
6

Andr. con motto

Basso

Dueto

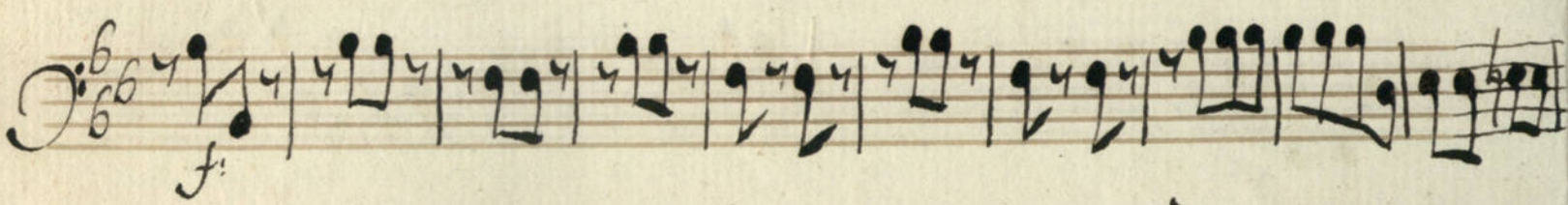
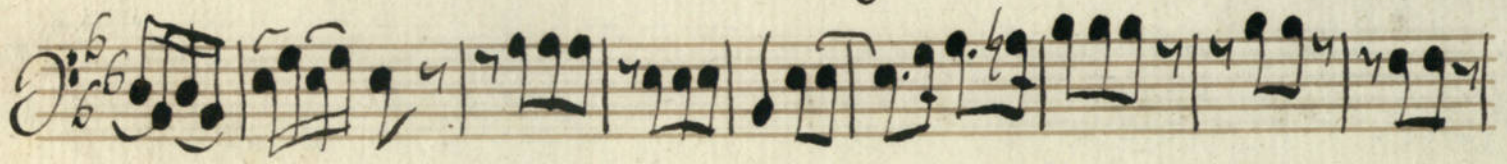
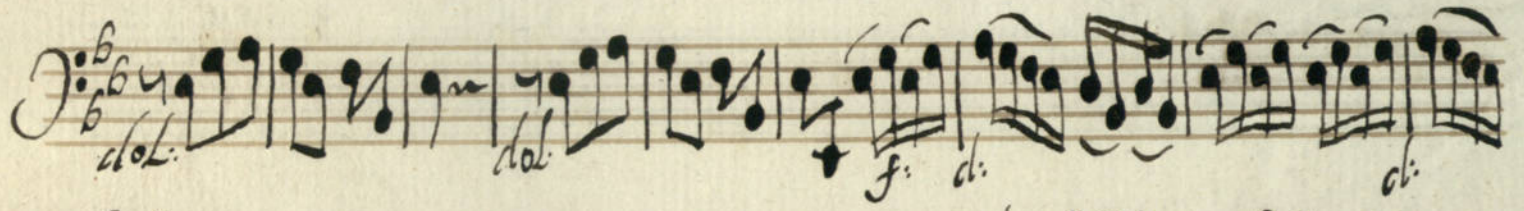
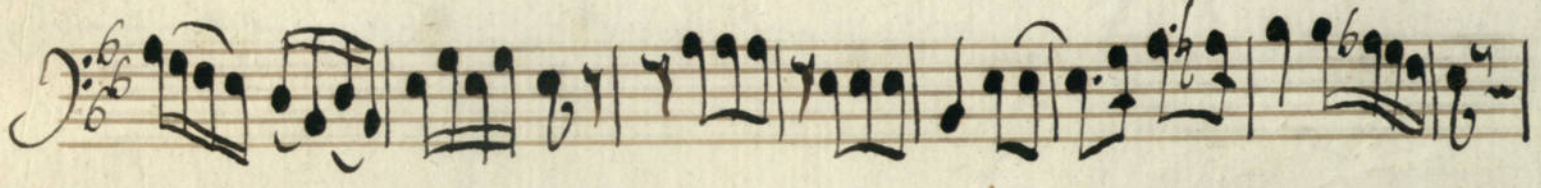
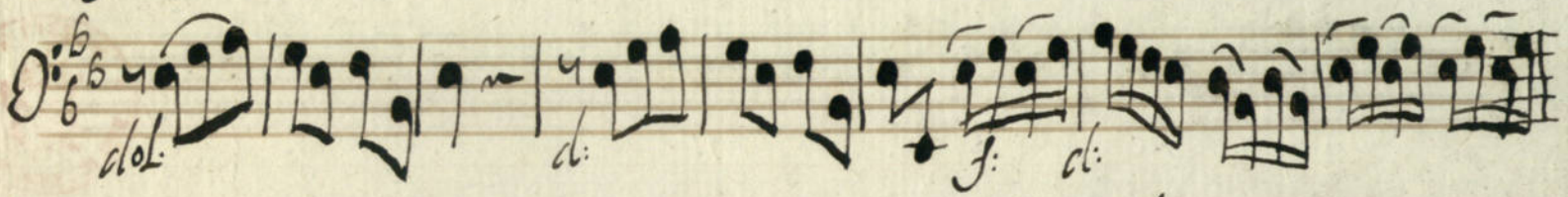
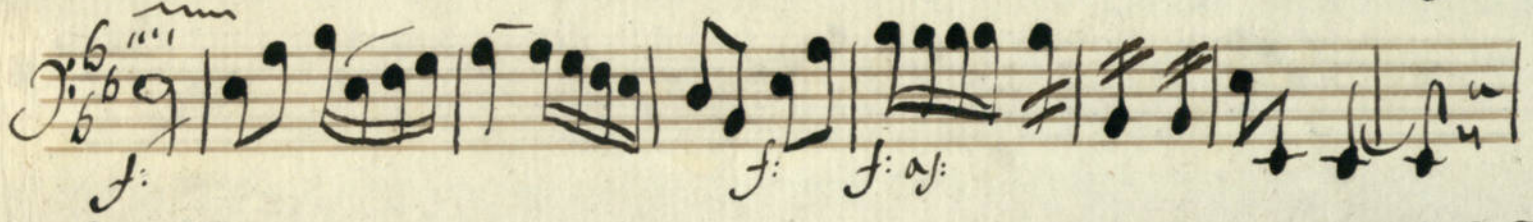
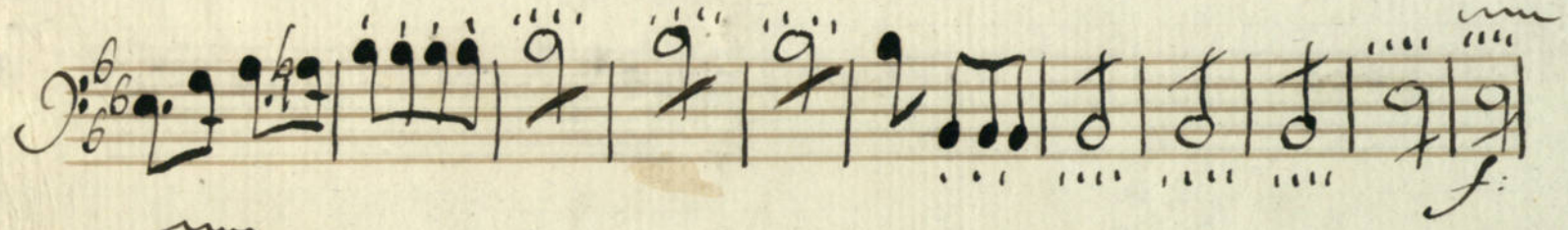
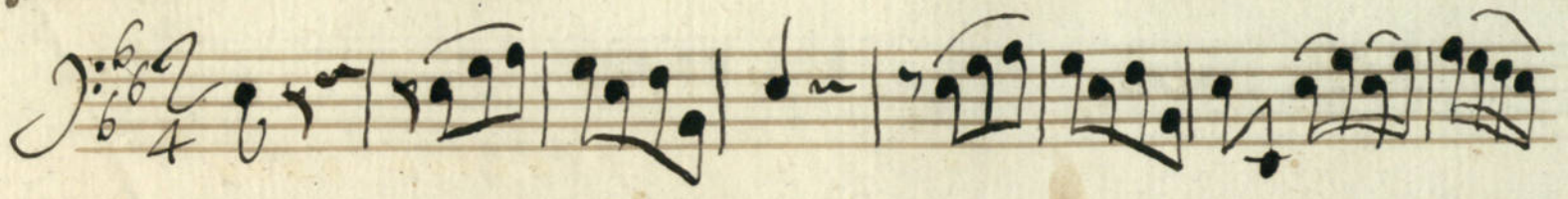

dol. a. s.

ferma *d.:* *f. f. a. s. d.*

d.: *d.:* *f.* *p.* *f.*

d.: *p.*

b. a. g.

b. a. g.

col.: *col.:* *col. f. f. a. s. d.* *ferma* *ferma*

col.: *f.* *col.*

col. a. s. b.

col. f. a. s. g. 1111

And.^{te} Con motto

Basso

1801
7

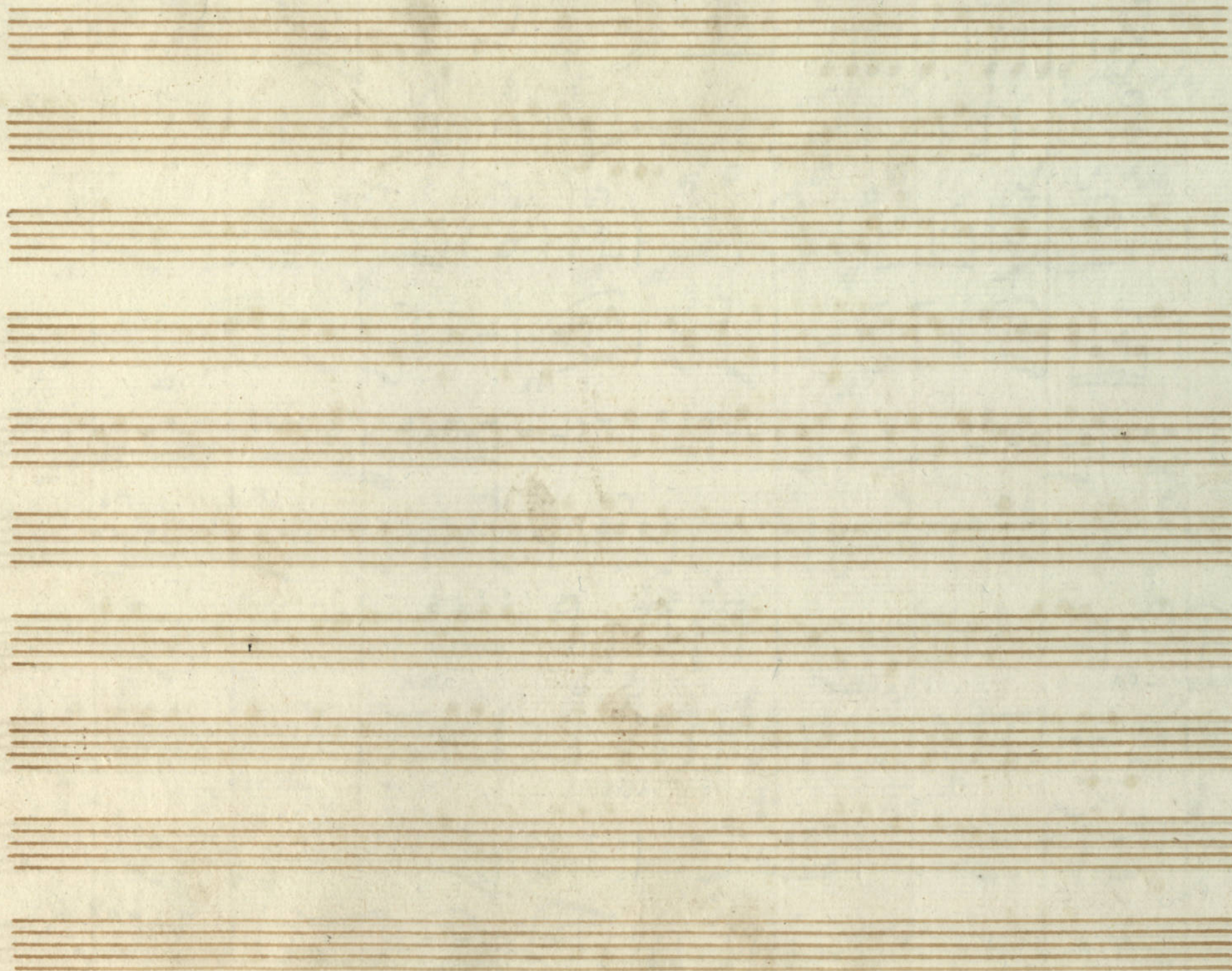

Duetto Exm.^a Svr.^a Maria Roberta

And.^{te} con molto V. 6 soli

1807
8

noy — — tra op ta — — — — — ta
 pax op ta — — — — — ta pax *solis duo* Rex Sempit
 terne De us a mor que dulcis me us te Sem
 per no — bis da: *forte* O' Cor De us a
 ma — bi le — — — — — fac tan tra mo ri
 grata ut Sempit Sempit quodram Sem — per qua — *solis pres.*
 ram Sempit qua — — — — — ram ~~ram~~ in te
 O' Cor, Cor Trinitatis est nos tra ma — ta
 glo — ria est noy tra ma — ta glo — ria est

noy - traoptata pax op ta - - -

ta pax +

espress.

O' IESU

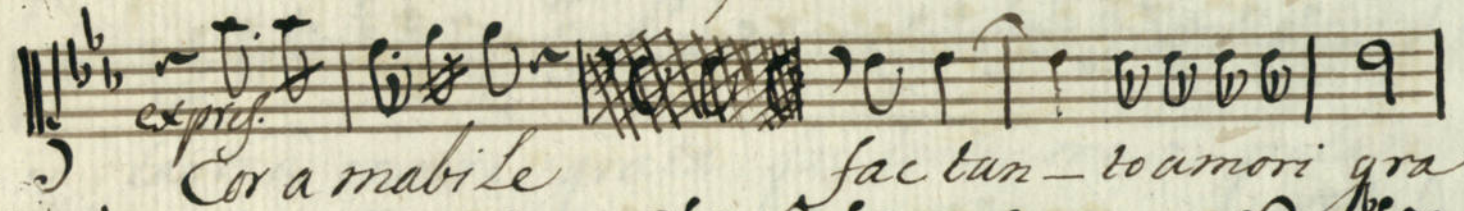

espress.

Cor amabile

fac tan - to amori gra

dolce

ta in te est noy traopta - - ta pax est noy traopta

glo-ria est noy traopta - - ta

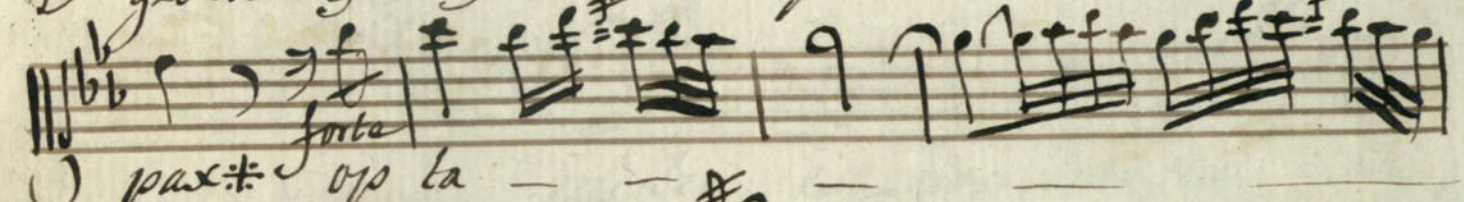

f
pax op ta - -

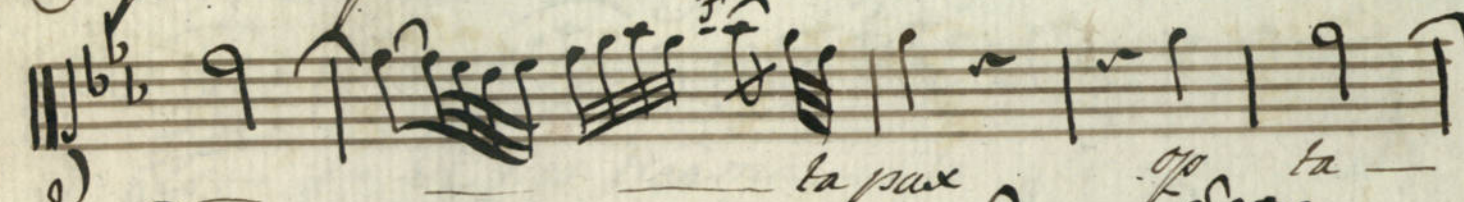

ta pax

op ta - -

Sem Comp. ml. i guay

iguay

ta pax #

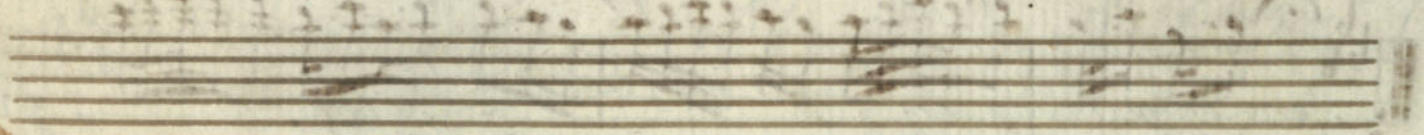
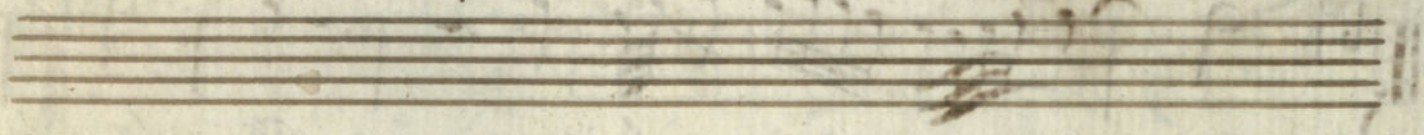
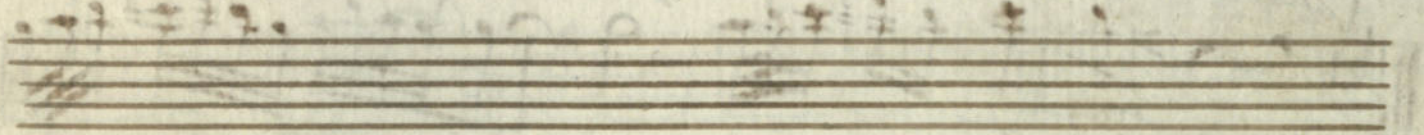
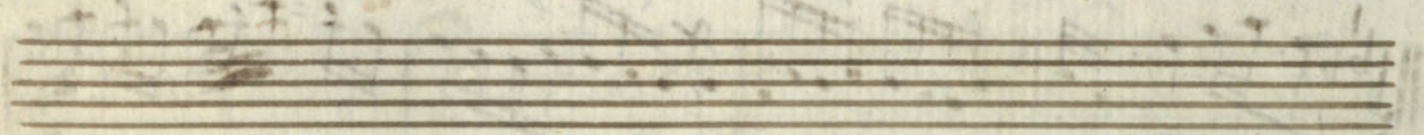
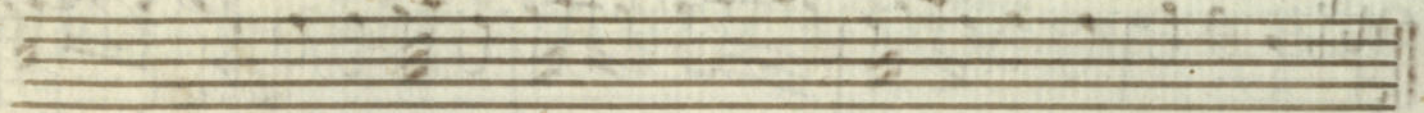

Duetto

Exm.^a Svr.^a D. Maria Jozsef

And. con moto

sol.

 O Cor Jesu sua — ve

quem toto corde qua — ro in te constanter

ferma

 Spero constanter Spero ut semper semper

si semper si per me semper si per

sol.

 me in te o cor corde

duo

 est nostra ma — ta glo — ria est

ferma

 o no — tra op — ta — ta pax op — ta

— ta

pax est nostra ma — ta glo — ria est noy

tra op — ta — ta pax op —

Handwritten signature or date at the bottom right corner.

ta
ta pax Rex Sempiternus
Deus amorque dulcis meus te sem-
per nobiscum O Corde
suave quem toto corde
quero in te constanter Spero constanter Spe-
ro ut semper semper sis semper sis per me semper
sis semper sis per me in te O Corde dulce
est nostra magna gloria est
nostra optata pax optata

Soli *ferma*
la pax in te constanter spe
ferma *oblig.*
ro te semper qua ro o Jesu Cor su
dolce
a - ve in te est nostra op ta la pax est nostra
ma - ta glo - ria est no - tra op ta
ta pax op ta
sem compo
pax op ta
la pax.

1801

10

Dueto

Orgão grande

O Caremi Dilecto

Prosa

Andante con moto

Duetto

Deos humana

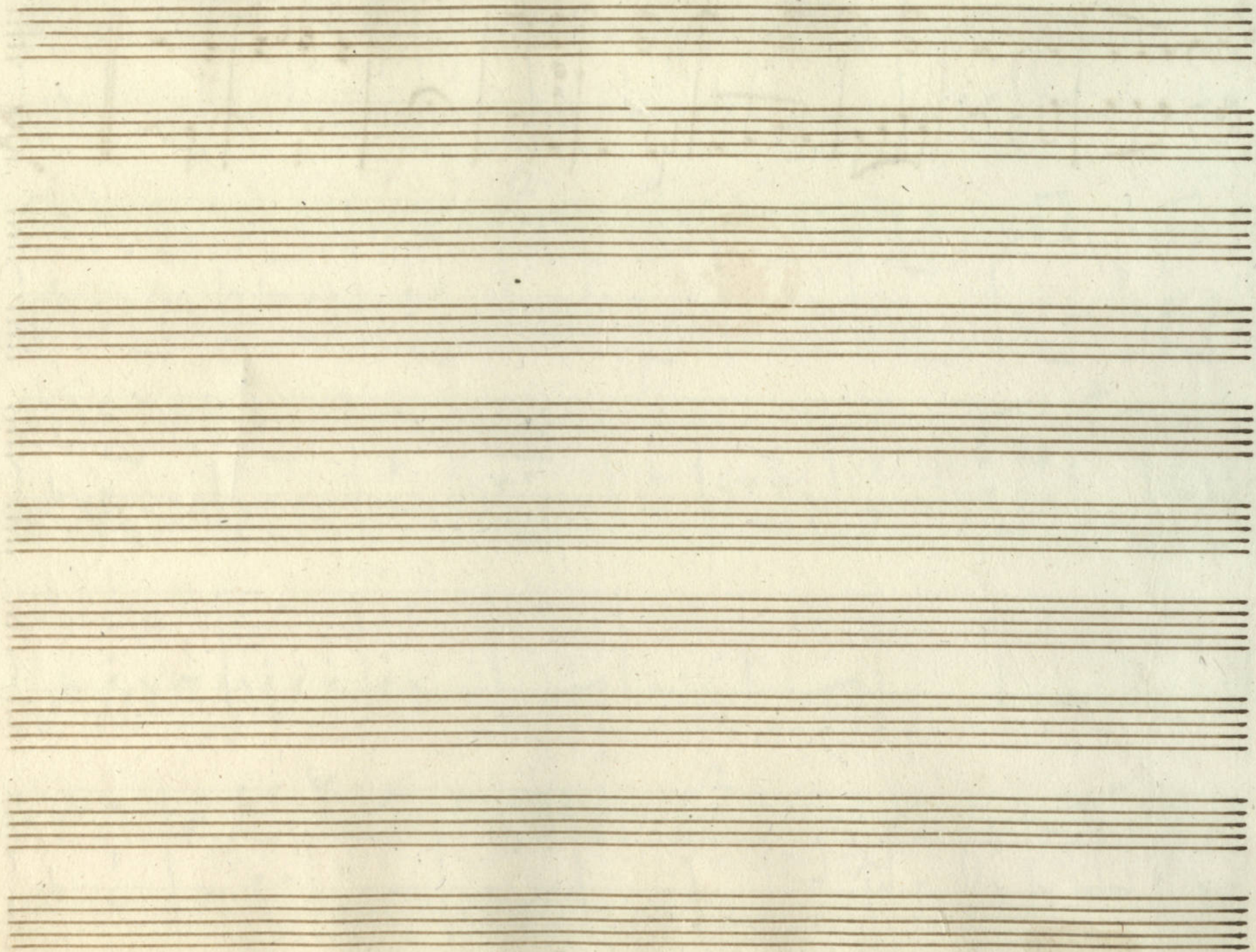

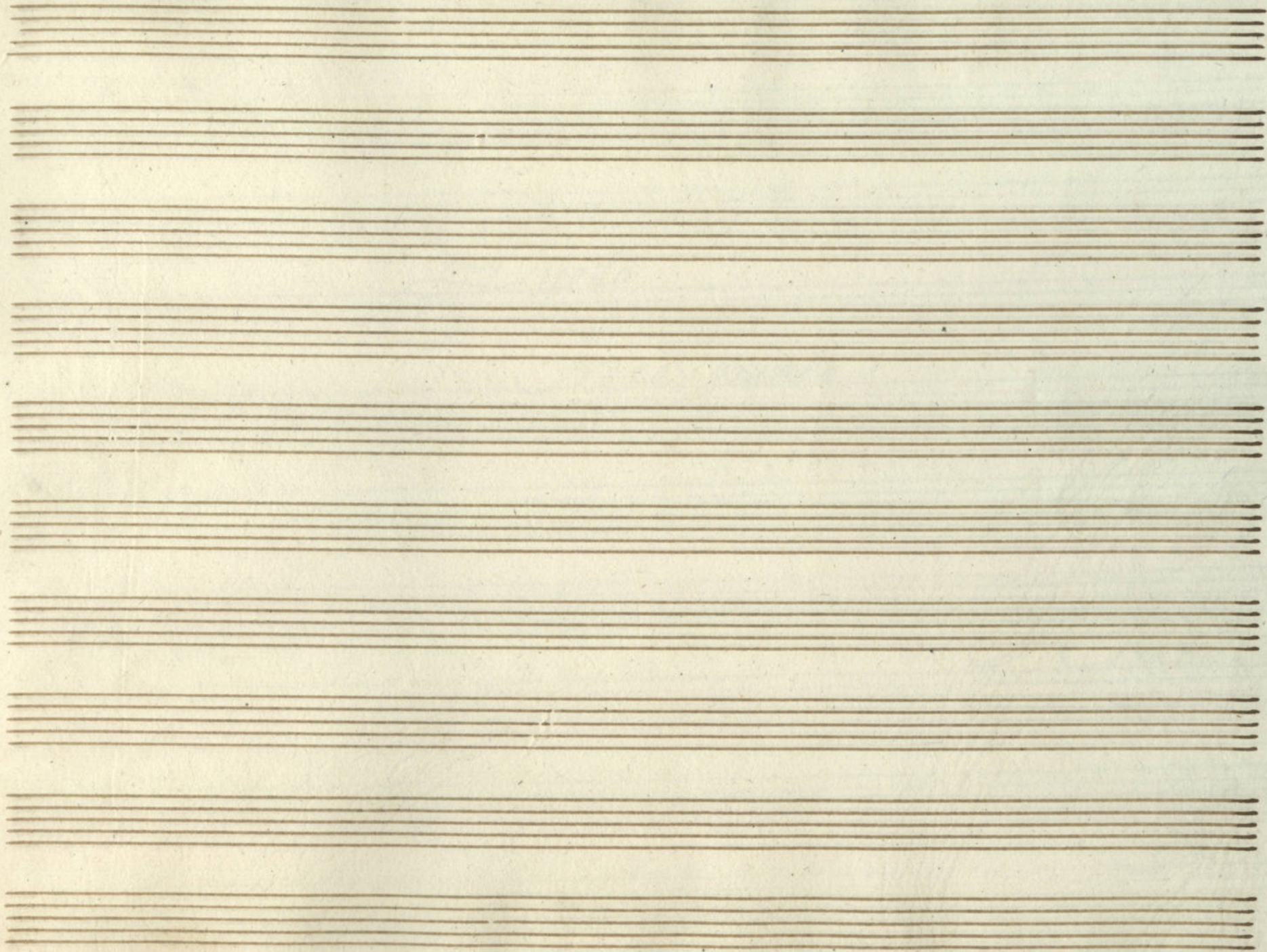

123456789