

73

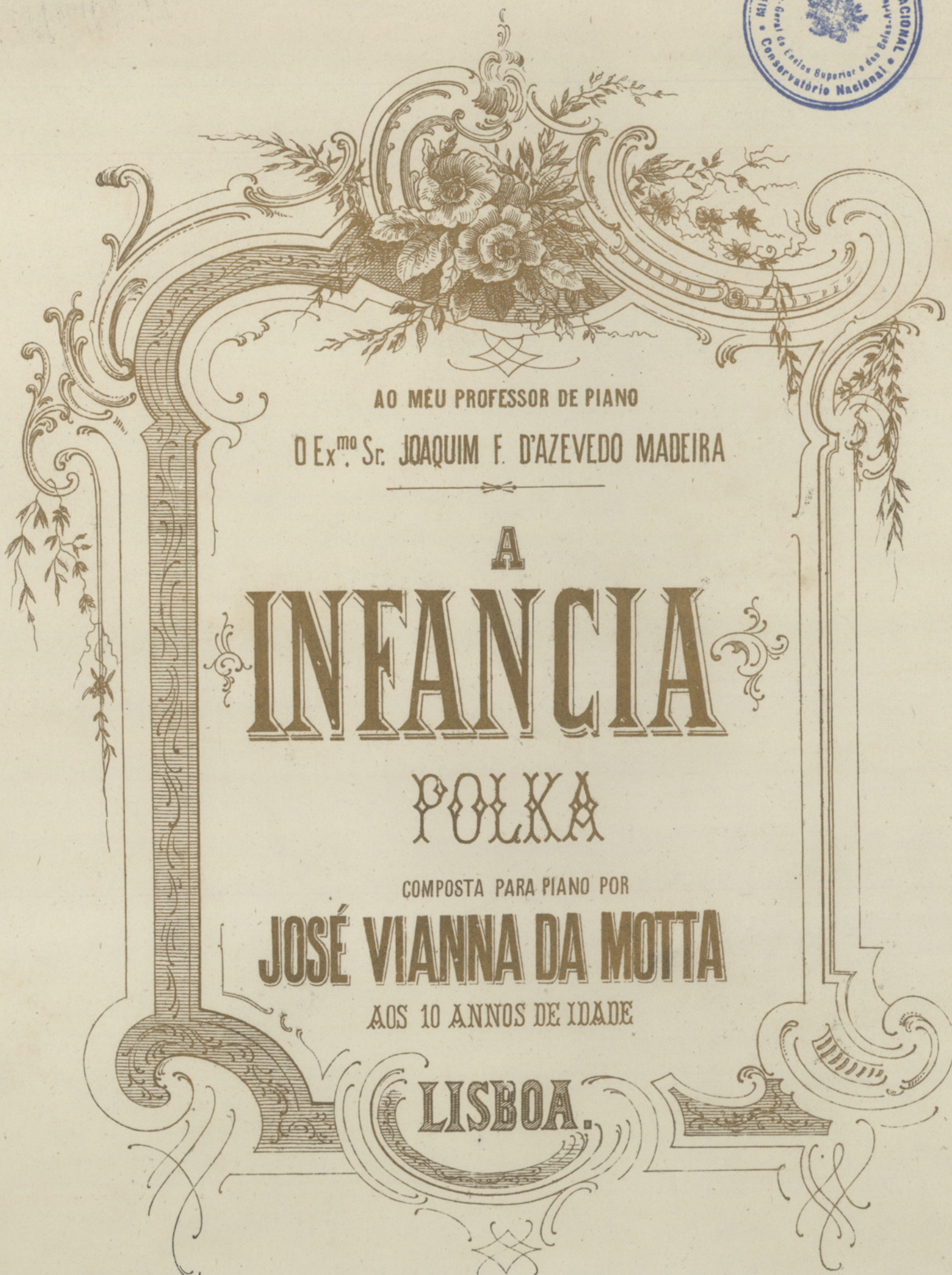

AO MEU PROFESSOR DE PIANO

O Ex.<sup>mo</sup> Sr. JOAQUIM F. D'AZEVEDO MADEIRA

A

# INFANCIA

POLKA

COMPOSTA PARA PIANO POR

**JOSÉ VIANNA DA MOTTA**

AOS 10 ANNOS DE IDADE

LISBOA.

1879

C.N.  
1290

# A INFANCIA

Op. 24

POLKA POR JOSÉ VIANNA DA MOTTA, AOS 10 ANOS D'IDADE

## Introdução

Andante

*P. expressivo*

*f* Ped. . . . . Ped. . . . . Ped. . . . . Ped. . . . . Ped. . . . . *ff* Ped. . . . . Ped. Ped. Ped. Ped. Ped. Ped.

*mf* Ped. . . . . Ped. . . . .

Ped. . . . . Ped. . . . . *p* Ped. Ped. . . . . Ped.

Ped. . . . . *p* Ped. Ped. Ped. Ped. Ped. Ped. *ff* Pesante Ped. . . . .

Ped. Ped. . . . . Ped. *ff*

Ped. . . . . Ped. . . . . Ped. . . . . Ped. . . . . Ped. . . . .

*P* *Ped.* *Ped.* *P*

*Ped.* *Ped.* *Ped.* *Ped.* *m.g.* *m.g.* *marcato il canto* *n.f.* *Ped.* *Ped.*

*Ped.* *Ped.* *Ped.* *Ped.* *Ped.* *Ped.* *sf* *Ped.* *pesante*

*Ped.* *Ped.* *Ped.* *Ped.* *Ped.* *Ped.* *Ped.* *Ped.*

*Ped.* *Ped.* *Ped.* *Ped.* *Ped.* *Ped.* *Ped.* *leggero com grazia* *p*

*f*

*Ped. . . . .* ⊗

*Ped. . . . .* ⊗ *Ped. . . . .* ⊗

*pio mosso*

*Fim.*

