

P
rgan

C
oletto

Polca super te

A. Concert.

D. Sch.

D. Ant. Tedeschi

Sema! P.

Lang *to* *Doleo.*

Ad. Solo.

Solo

The solo section consists of seven staves of music. The notation includes various note values (quarter, eighth, and sixteenth notes), rests, and accidentals. Fingerings are indicated by numbers 1-5. The music is written in a single system, with the first staff starting with a treble clef and a common time signature. The piece concludes with a double bar line and a fermata over the final note.

Allegro *

The section titled 'Sinis' consists of two empty staves. A large, decorative flourish is written across the first staff, and the word 'Sinis.' is written in a cursive hand below the second staff.

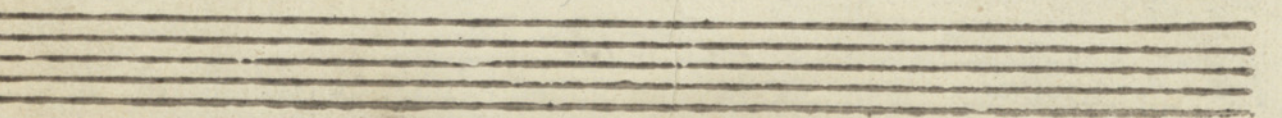
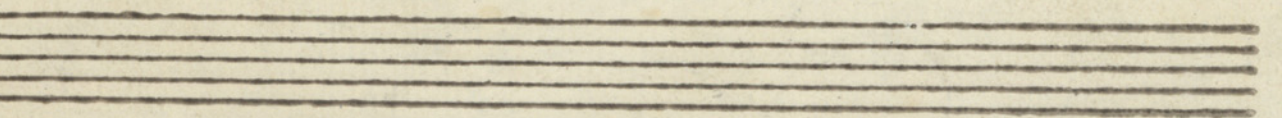
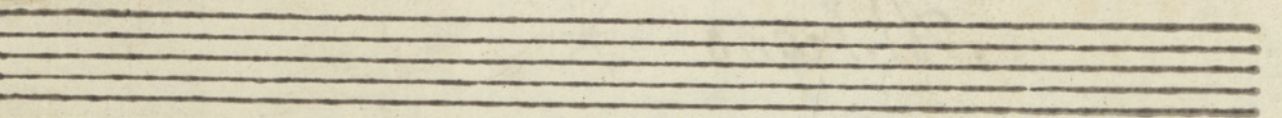
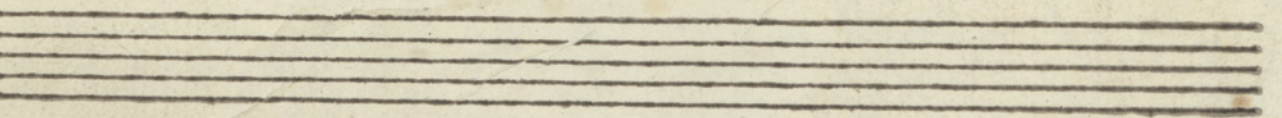
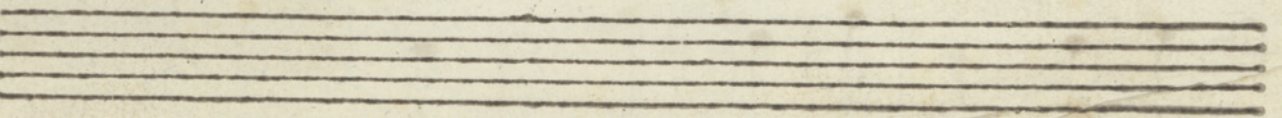
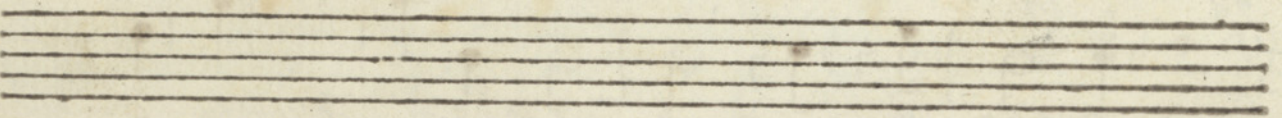
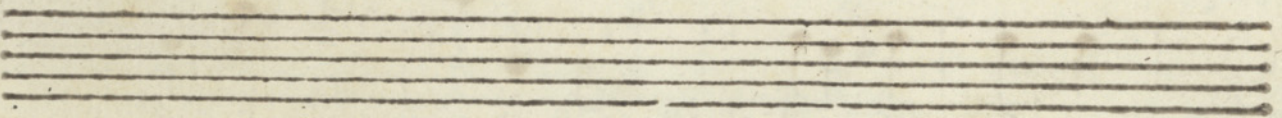
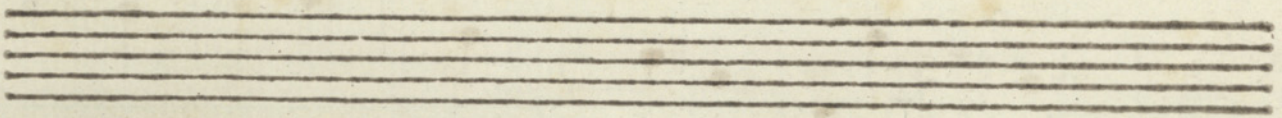
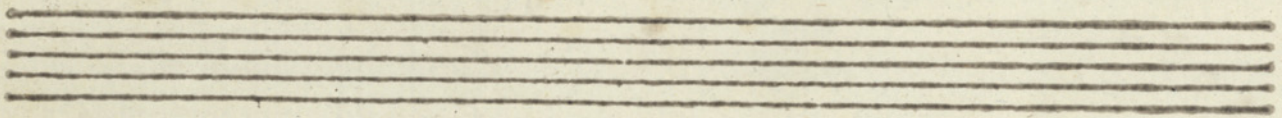
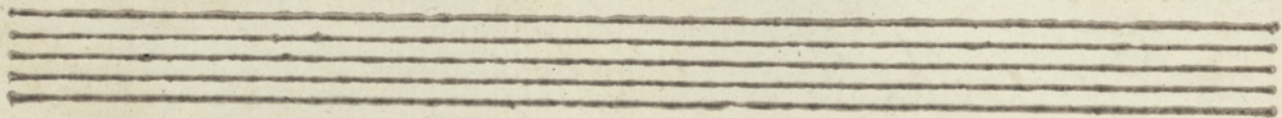

52
57
Cantata

Concert

Larg^{to} Doleo super

p: te Fili Fili mi Je

f: su de core nimis ni-mis

de core ni-mis et

ama-bilis ama-bi-lis

super amorem super amorem mu-

li erum.

* Nam sicut ma-

ter nam sicut sicut mater unicum

diligit filium filium unicum

diligit filium ita ego

ita ego te diligere

" " "

bam te diligebam te dilige-

bam

Solo a 2.

Defecit defe-

cit in dolore vita mea

vita mea

vita et anni mei

p. in ge - mi - ti bus gemi - bus *f.* et

anni mei *p.* in ge - mi - ti - bus

in ge - mi - ti - bus *p.* in ge =

mi ti bus gemi - ti bus.

Adagio *

Finis.

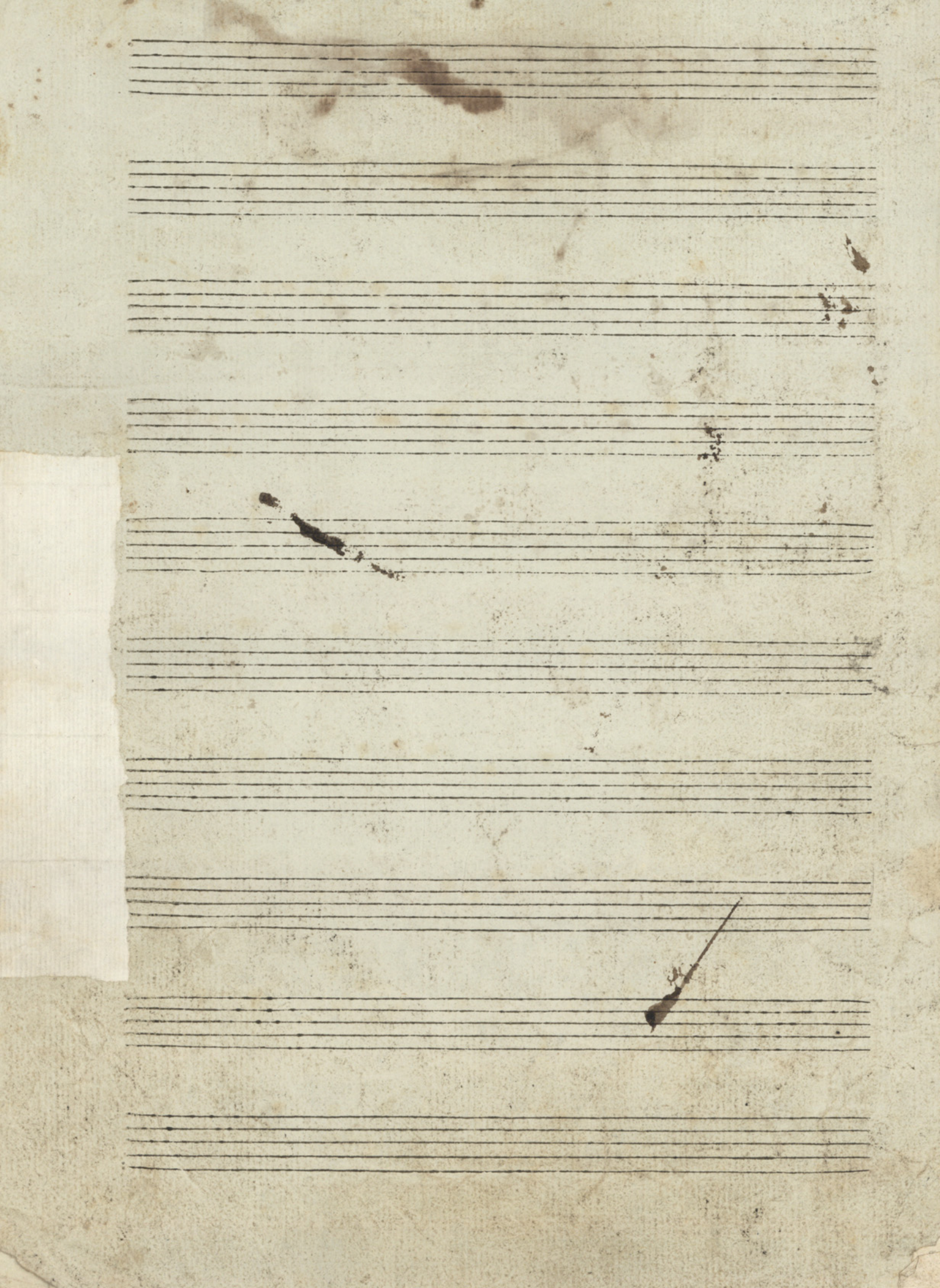

Alto a 2^a Concerto.

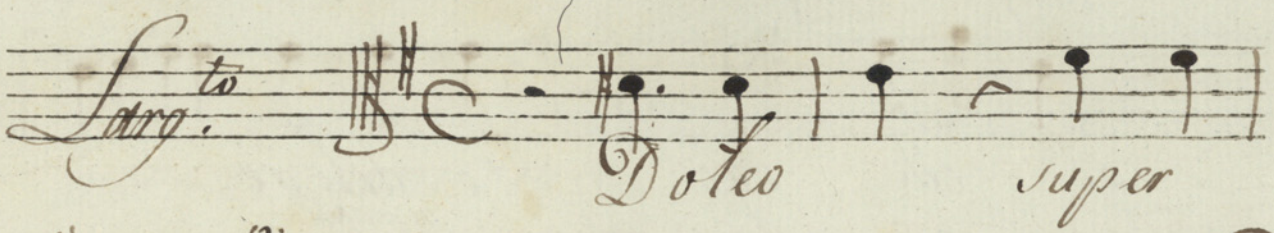
Larg.^{to} 

Doleo super

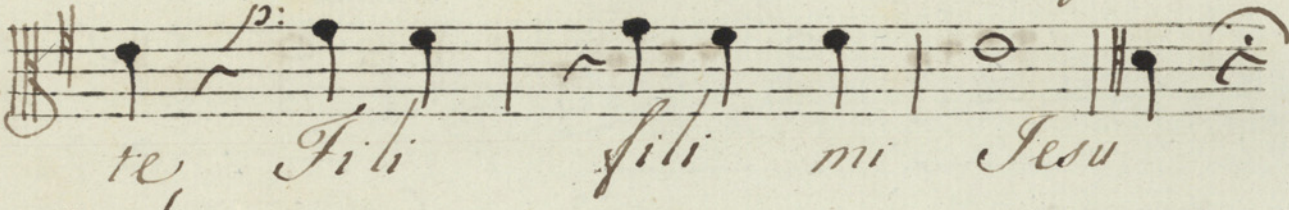
p: 

te Fili filii mi Jesu

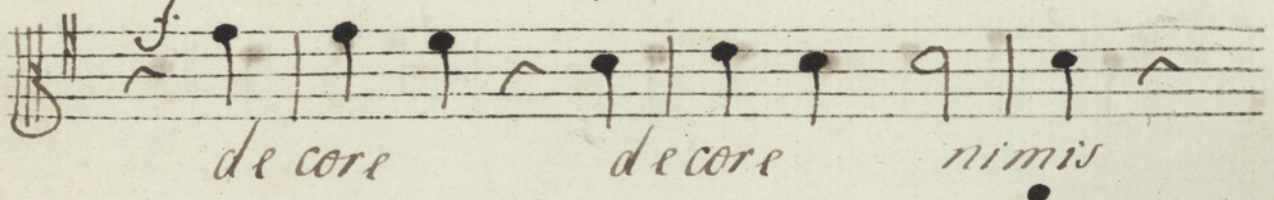
f: 

de core de core nimis

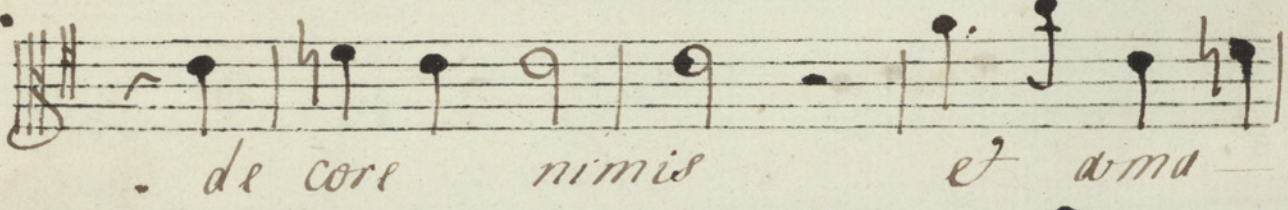

de core nimis et ama-

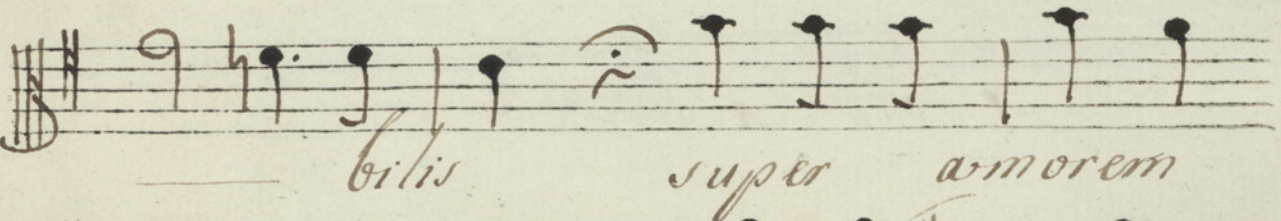

bilis super amorem

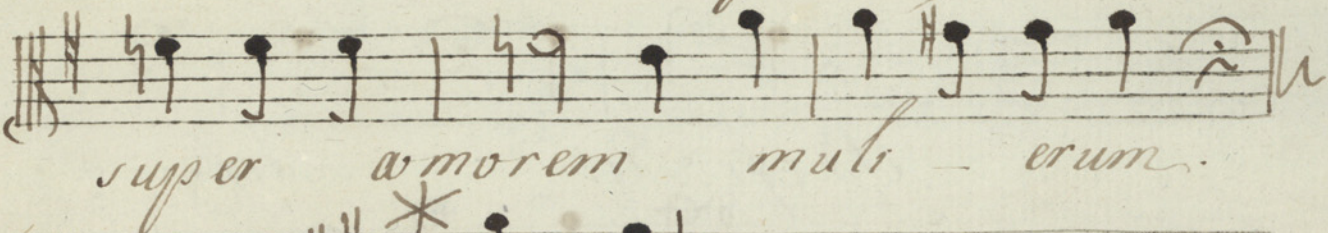

super amorem muli-erum.

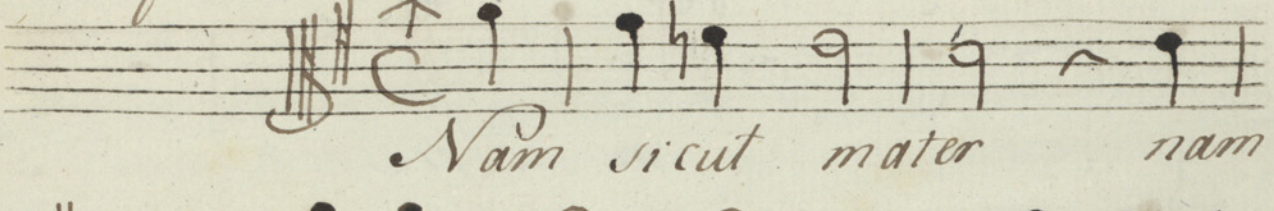
*** 

Nam sicut mater nam

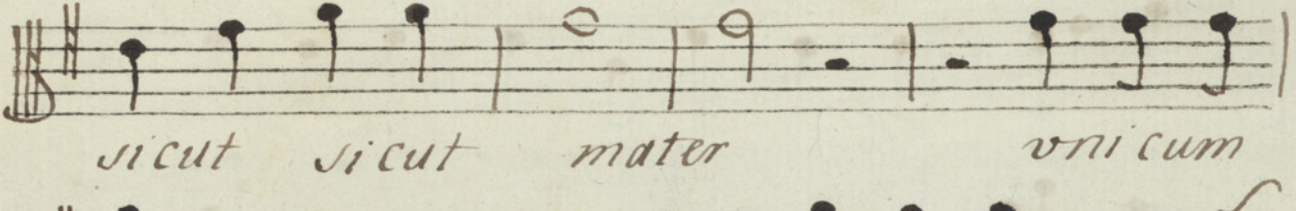

sicut sicut mater unicum

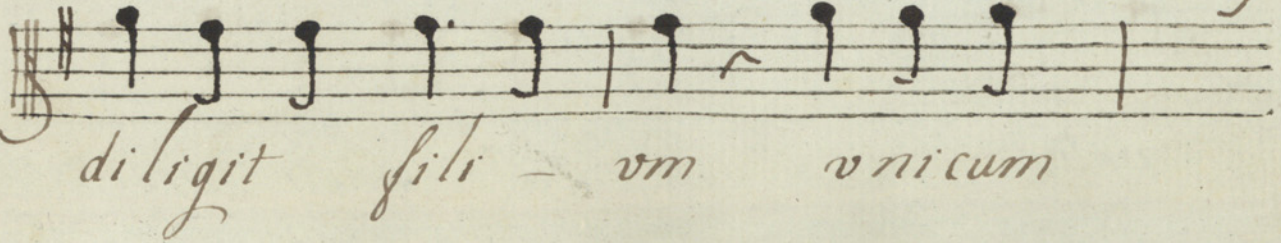

diligit fili-um unicum

diligit filium ita

ego ita ego te dilige

bam te diligebam te dili:

ge bam.

Solo a 2.

Defecit defecit

cit in dolore

in dolore vita mea

vita mea et anni mei

in ge - mita - bus in ge - miti -

bus e' anni mei in ge:

mi - tibus in ge - mi:

- tibus.

*Allegro **

Finis.

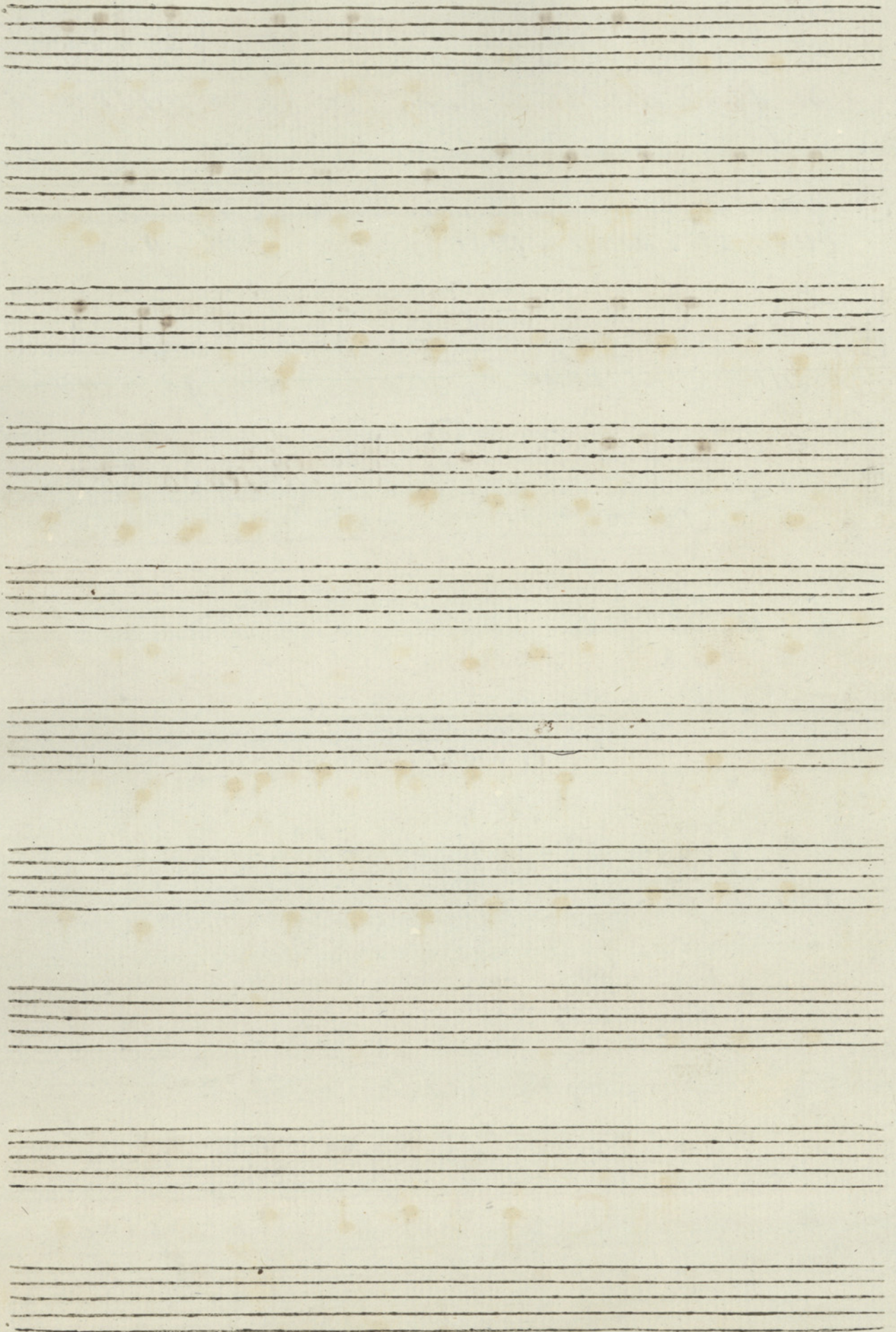

Tenor a 2. Concert.

Larg. *p.* *f.*

Dole o super
 te Fili Fili mi Se-
 su de core ni - - mis de-
 core ni - - mis nimis et
 a ma bi - lis a ma bi - lis
 super a morem super a morem mu-
 li erum.

Nam sicut Mater nam
 sicut mater sicut mater

unicum diligit diligit fili:

um unicum diligit filium

ita ego ita ego

te diligebam te diligebam

te dilige - bam te dili:

gebam te diligebam.

Solo a 2.

Defecit defecit

cit in dolore vi:

ta vita mea vita me:

56

f
a et anni mei in ge - mi:
f
- tibus et anni mei in ge:
p
mitibus ge - miti - bus
p
in - gemiti - bus gemiti:
bus. *Allegro* *

Finis

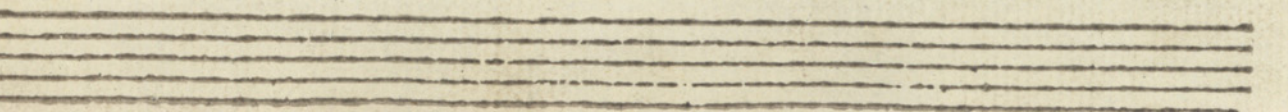
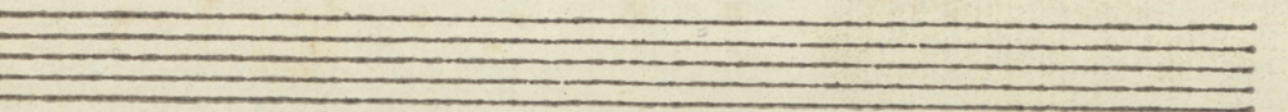
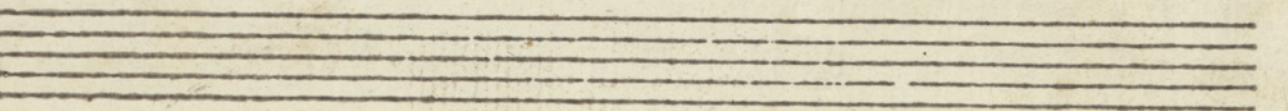
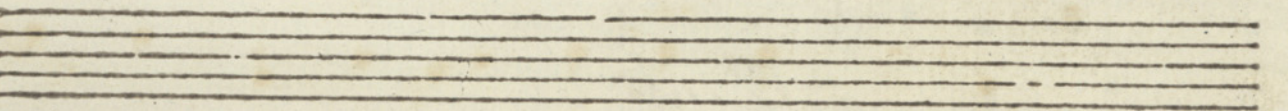
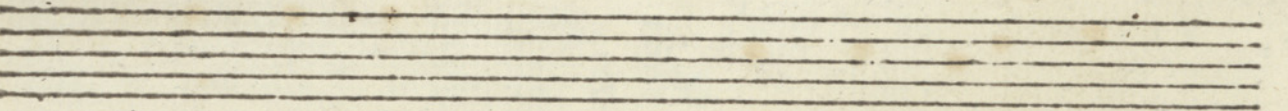
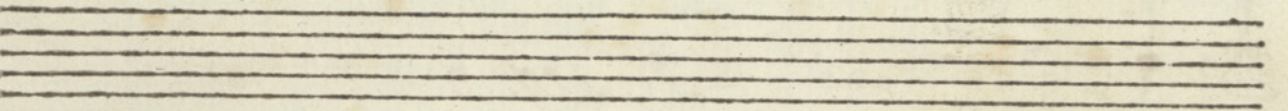
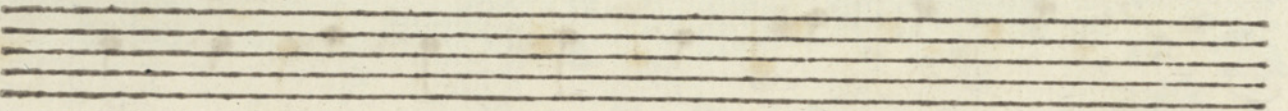
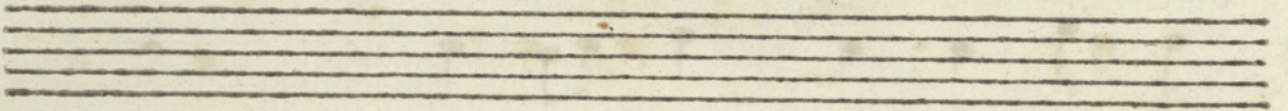
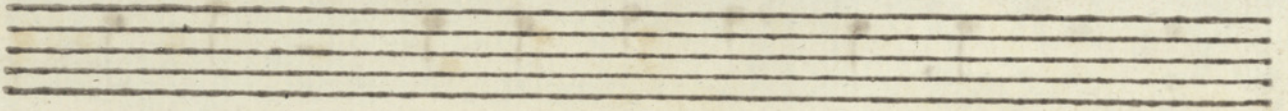
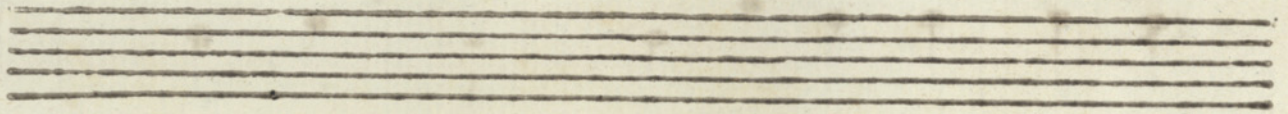

Basso a 2. Concerto

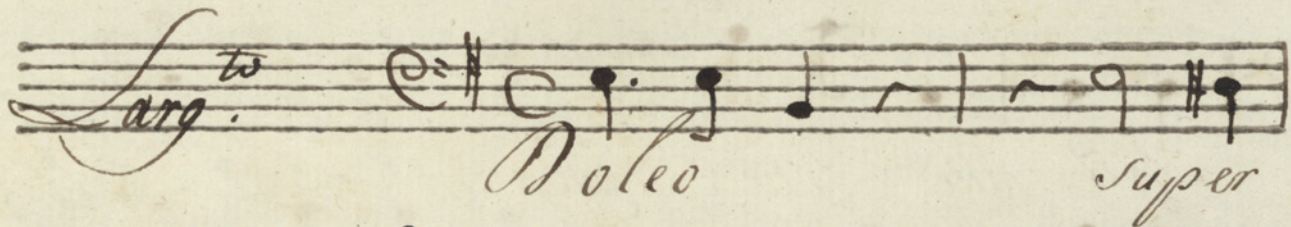
Largo ^{to}  *Doleo* *super*

 *te* *Sili mi Jesu*

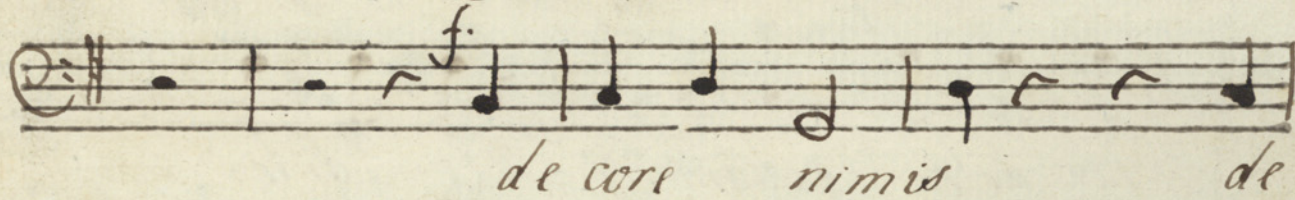
 *de core nimis de*

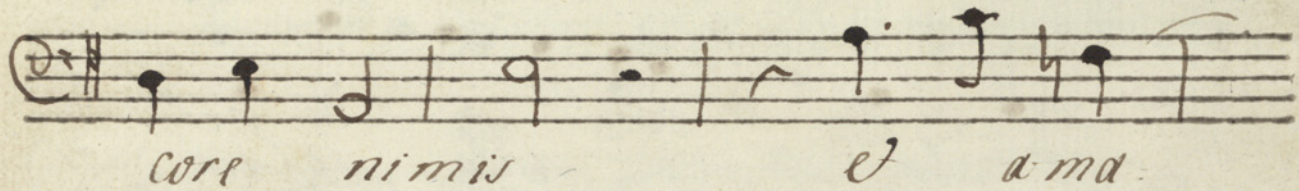
 *core nimis et ama-*

 *bilis super a:*

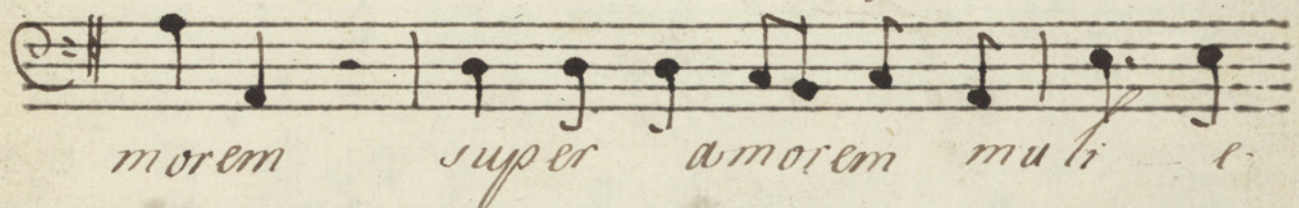
 *morem super amorem multi-*

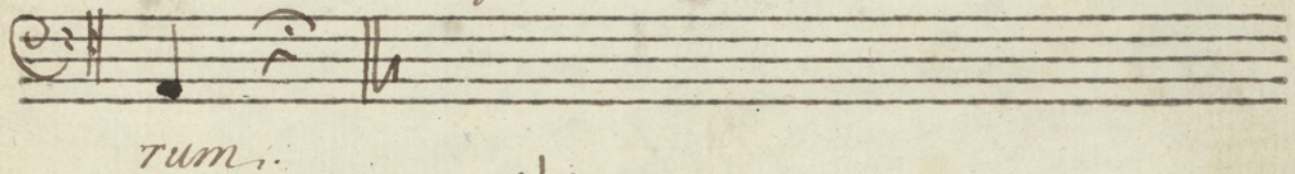
 *tum:*

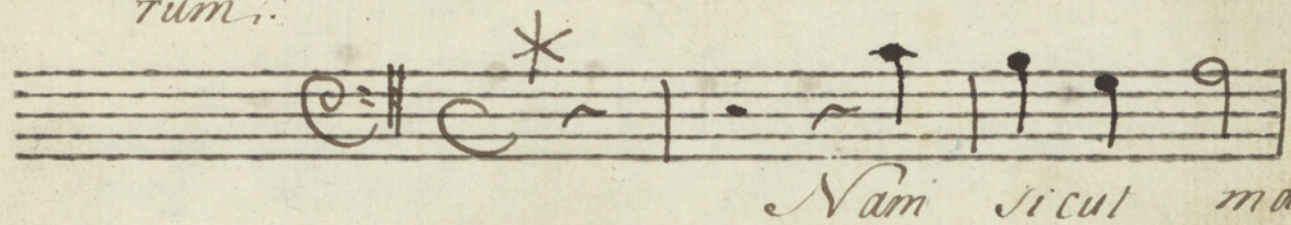
 *Nam sicut ma-*

 *ter nam sicut mater v-*

nicum diligit unicum diligit

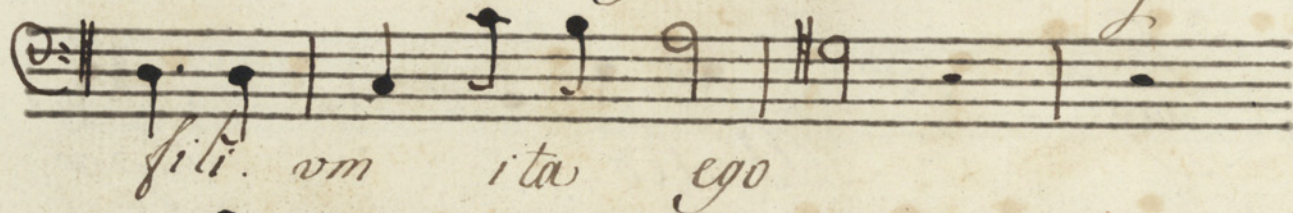

fili. um ita ego

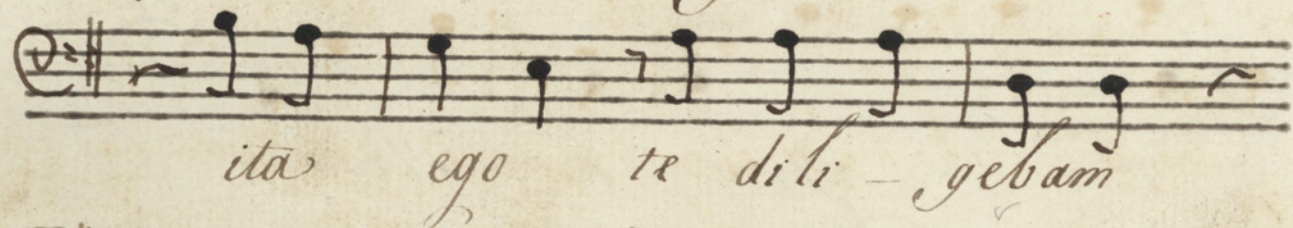

ita ego te diligebam

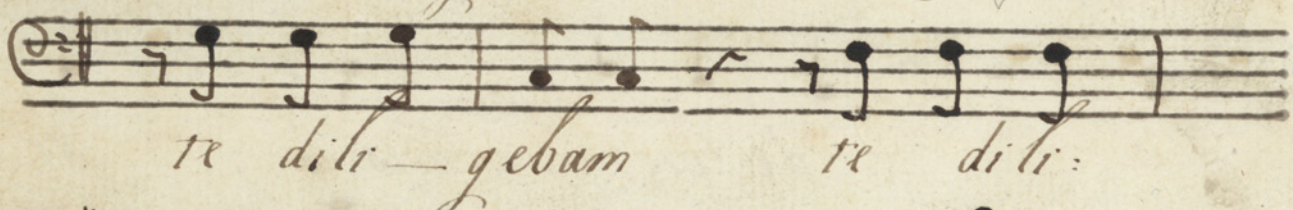

te diligebam te dili:

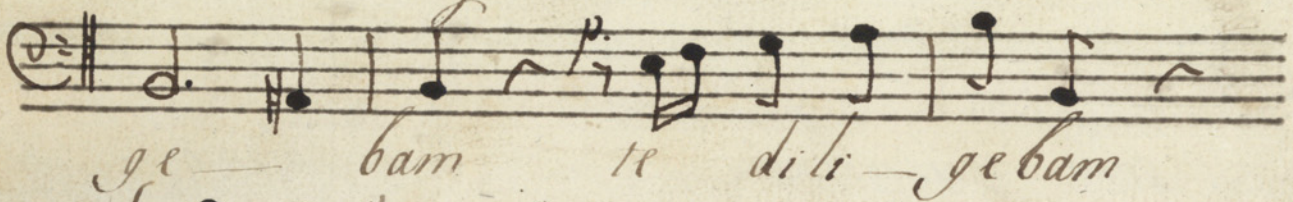

ge bam te diligebam

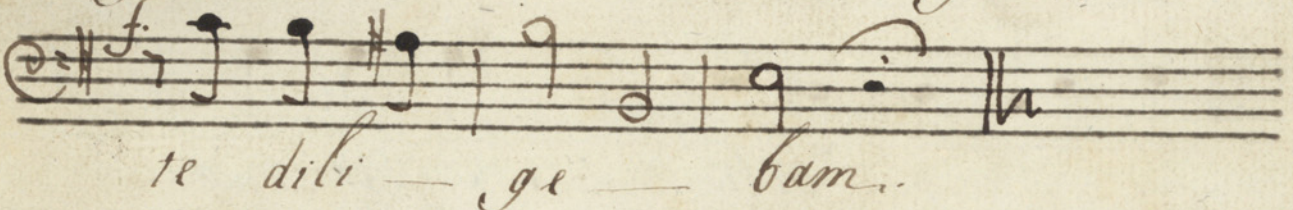

te diligebam.

Solo a 7.

Desecit de

fecit in dolore vita me.

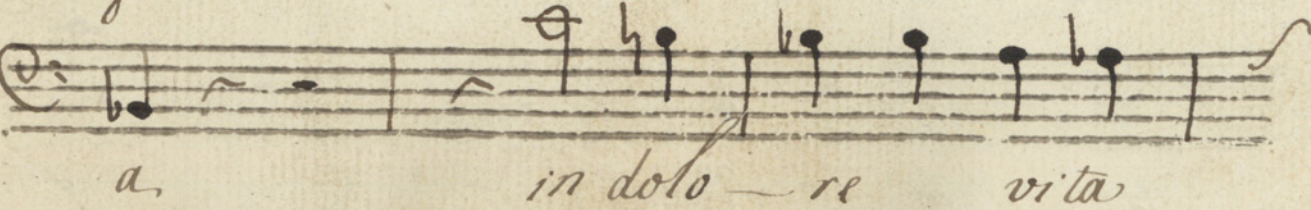

a, in dolore vita

med vi — ta me — a et

dnri mei. in ge — mi — ti:

bus et anni mei in ge — mi —

— tibus in ge — mi — ti:

bus.

Allegro *

Finis.

Five empty musical staves, each consisting of five horizontal lines, located at the bottom of the page.

