

Anuando José Fernandes

(1953)

Quarteto

(Piano e cordas)

Quarteto

Armando José Fernandes
(1953)

I.

Allegro molto

Violino

Viola

Violoncello

Allegro molto

Piano

1

1

5

10

2

2

Costódio Cardoso Pereira & C.ª - Rua do Carmo, 9 a 13-Telef. 324076 - LISBOA

3

p *f*

30

crase

p *f*

4

sf *f*

35

sf *f*

sf *f*

40

sf *dim.*

45

mf p p dolce

mf mf mf

55

dim p dolce

Custódio Cardoso Pereira & C.ª - Rua do Carmo, 9 a 13-Telef. 324076 - LISBOA

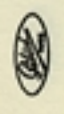

Castódio Cardoso Peggira & C.ª - Rua do Carmo, 9 a 13-Telef. 324076 - LISBOA

Castódio Cardoso Pereira & C. - Rua do Carmo, 9 a 13-Telef. 324076 - LISBOA

poco stringendo 13 *a tempo*

Empty musical staves.

Poco Meno

Poco Meno

14 Tempo I

14 Tempo I

Castódio Cardoso Pereira & C. - Rua do Carmo, 9 a 13-Telef. 324076 - LISBOA

15

15

Custódio Cardoso Pereira & C.ª - Rua do Carmo, 9 a 13 - Telef. 324076 - LISBOA

17

arco

mf

arco

mf

mf

p

17

dim.

mf

p

dolce

165

mf

mf

mf

p

18

f

f

f

mf

marc.

piu f marc.

18

f

p

f

p

175

180

19

dim.

f

185

affrettando

agitato

190

Custódio Cardoso Pereira & C.ª - Rua do Carmo, 9 a 13-Telef. 324076 - LISBOA

20

195

21

21

205

23

23

225

stringendo

stringendo

in tempo

in tempo

235

Costódio Cardoso Pereira & C. - Rua do Carmo, 9 a 13-Telef. 324076 - LISBOA

II.

Allegro moderato e scherzando

Allegro moderato e scherzando

Custódio Cardoso Pereira & C.ª - Rua do Carmo, 9 a 13 - Telef. 324076 - LISBOA

arco
p
p
p

4

4

43

5

1.

5

1.

57

64

Castódio Cardoso Pereira & C.ª - Rua do Carmo, 9 a 13-Telef. 324076 - LISBOA

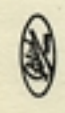

7

Trio I - Poco Meno

7

Trio I - Poco Meno

8

8

9

9

Castódio Cardoso Pereira & C.ª - Rua do Carmo, 9 a 13-Telef. 324076 - LISBOA

10

10

111

Trio II - Moderato espressivo

114

p cantando, molto espressivo

117

Trio II - Moderato espressivo

p dolcissimo

mf

122

sempre p e dolce

127

poco rit.

dim

PPP dolcissimo

127

dim

poco rit.

PPP a tempo

Custódio Cardoso Pereira & C.ª - Rua do Carmo, 9 a 13-Telef. 324076 - LISBOA

132

pp

pp

pp

pp

137

p

p

p

p

142

Rit.

ritornando .. al ..

cresc. ... molto

cresc. ... molto

cresc. ... molto

Rit.

ritornando .. al ..

cresc. ... molto

al - - - - - *Tempo I (All^o moderato)* 14

al - - - - - *Tempo I (All^o moderato)* 14

147

155

15

15

162

169
Custódio Cardoso Pereira & C. - Rua do Carmo, 9 a 13 - Telef. 324076 - LISBOA

16

16

17

17

18

190

197

204

189

f.p *dim.* *mf* *P*

f.p *dim.* *mf* *P*

dim. *mf* *P*

dim. *mf* *P*

194

pp *ppp*

pp *ppp*

pp *ppp*

ppp

Custódio Cardoso Pereira & C.ª - Rua do Carmo, 9 a 13-Telef. 324076 - LISBOA

III.

Adagio cantabile

Adagio cantabile

1

1

Rall.

2

a tempo

Rall.

2

a tempo

Custódio Cardoso Pereira & C.ª - Rua do Carmo, 9 a 13-Telef. 324076 - LISBOA

Rit. 4 a tempo

Rit. 4 a tempo

5 *poco rit.* // *a tempo*

5 *poco rit.* // *a tempo*

63

6

6

mf

mf

mf

mf

77

Castódio Cardoso Pereira & C. - Rua do Carmo, 9 a 13 - Telef. 324076 - LISBOA

7

7

84

91

8

8

98

Castélio Cardoso Pereira & C. - Rua do Carmo, 9 a 13-Telef. 324076 - LISBOA

105

112

119

un poco animato

calmando *Tempo I. tranquillo*

molto dim. *pp*

molto dim. *pp*

molto dim. *pp*

calmando *Tempo I. tranquillo*

molto dim. *pp*

126

10 *Rall.*

pp *p* *mf*

pp *mf*

pp

10 *Rall.*

133 *poco animato*

mf

a tempo

p *p* *p* *pp*

a tempo

p *pp*

140

11

147

11

14

15

12

161

12

Gustódio Cardoso Pereira & C.ª - Rua do Carmo, 9 a 13-Telef. 324076 - LISBOA

Rall. molto

Rall. molto

IV.

Allegretto grazioso

Allegretto grazioso

1

1

Custódio Cardoso Pereira & C.ª - Rua do Carmo, 9 a 13-Telef. 324076 - LISBOA

11

2

arco
mf

arco
mf

arco
mf

arco
mf

2

16

sf

sforzato

sforzato

sforzato

ten.

sforzato

21

3

f

f

f

f

f

f

3

sacco

3

3

Custódio Cardoso Pereira & C.ª - Rua do Carmo, 9 a 13 - Telef. 334076 - LI. BOA

41

5

46

51

6

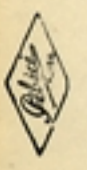

7 *Meno Mosso*

7 *Meno Mosso*

Tempo I

74

76

81

Costódio Cardoso Pereira & C.ª - Rua do Carmo, 9 a 13 - Telef. 334076 - LI - BOA

poco rall. [9] a tempo

84

pp mf

poco rall. [9] a tempo

mf p

sforzato

sforzato

sforzato

91

f sf

ten. 8 ten. 7

sforzato sacco

10

f sf

f sf

10

f sf

104

11

106

111

Custódio Cardoso Pereira & C.ª - Rua do Carmo, 9 a 13 - Telef. 394076 - LI - BOA

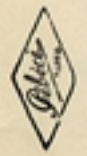

12

13

134

134

135

pizz.

f

mf

pizz.

f

mf

pizz.

f

mf

mf

f

136

136

137

138

139

140

arco

P

arco

P

arco

P

P

P espress.

141

141

142

143

144

pp

pp

pp

pp

pp

Castelló Cardoso. Partitura de Cámara. Op. 13. Tercer. 34576. - LISBOA

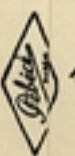

15

16

Più Mosso

stringendo

stringendo

a tempo

a tempo

Lisboa, 1953

Amendo / ra Fernandes

Custódio Cardoso Pereira & C.ª - Rua do Carmo, 9 a 13 - Telef. 324076 - LISBOA

