

Armando José Fernandes

Peças breves

para Piano

(1932)

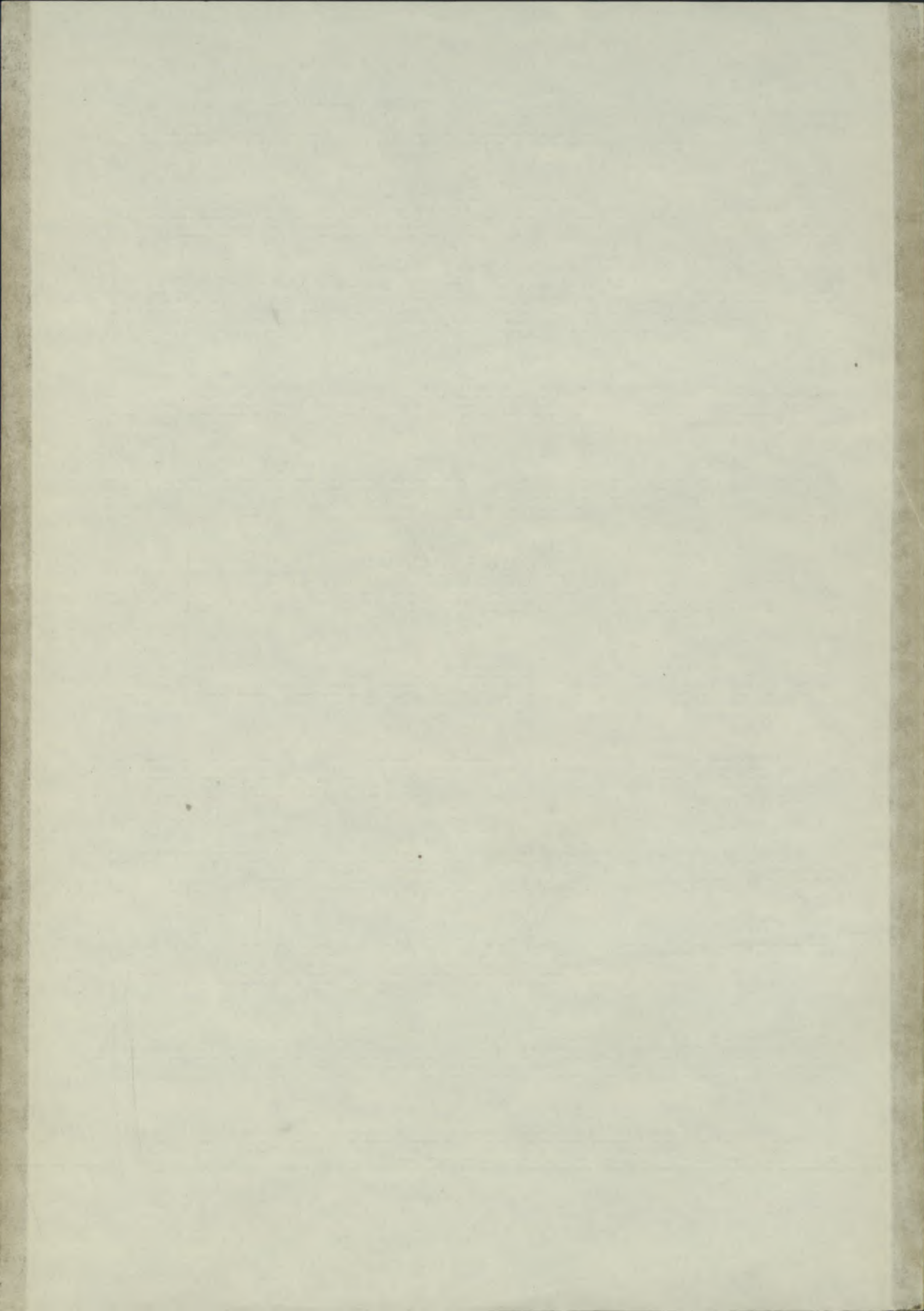

Piezas breves

Armando José Fernandes
1932

I.

Andantino

PIANO *pp*

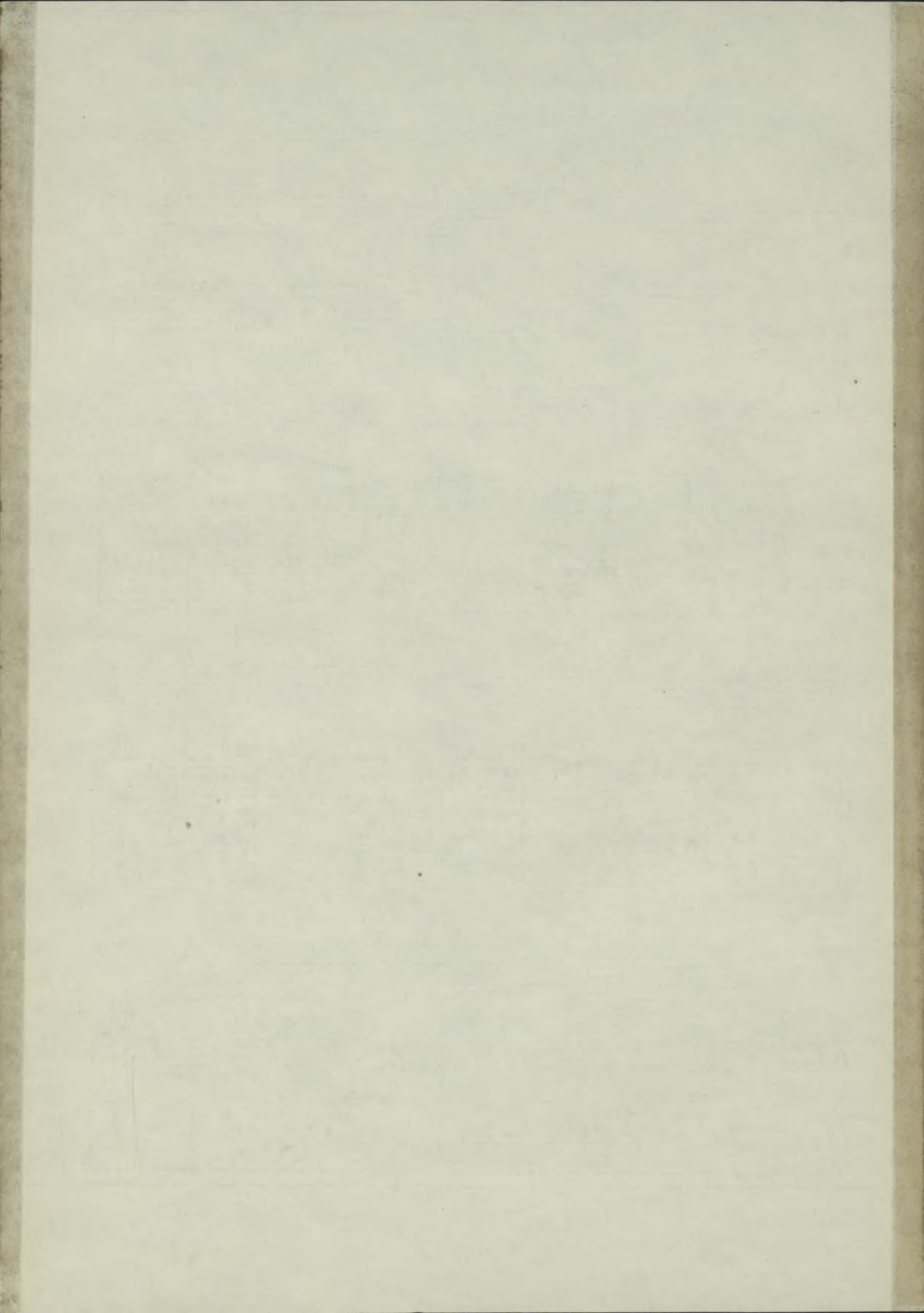

II.

Molto Vivace 8 *sempre staccato*

f

p

meno f *craso.*

f *sf* *sf* *sf* *poco rit.*

a tempo *mf* *mf* *mf* *cresc.* *molto*

III.

Molto calmo

cantando

Piu Mosso

cresc. e animando

Agitato

Rit - - - - -

Tempo I

----- molto

Piu Lento

Rit e dim

IV.

Agitato

Meno Mosso

Piu Lento

Agitato

rit. e dim. *pp* a tempo *cresc.*

sf stringendo *Rit* *sf* *dim.* *sf*

Lento, espressivo

p *PPP* *pp*

ppp *f* *espress.*

Meno lento

Ritardando

Adagio

Alla Marcia

V.

Continuation of the musical score, consisting of two staves, treble and bass clef. The key signature has two sharps. The time signature is 4/4. The notation includes various chords and a dynamic marking of *f* (forte) in the first measure. The section concludes with a final 4/4 measure.

Lisboa,
1932

